2000 Delaware Department of Correction Incarceration Fact Book

STATE OF DELAWARE
OFFICE OF THE BUDGET
STATISTICAL ANALYSIS CENTER
60 THE PLAZA
DOVER, DELAWARE 19901

January 2004

Prepared by
John P. O'Connell, Director
Charles J. Huenke, Jr.
Kara W. Wrede

2000 Delaware Department of Correction Incarceration Fact Book

January 2004

Prepared by the
Statistical Analysis Center
John P. O'Connell, Director
Charles J. Huenke, Jr.
Kara W. Wrede

State of Delaware Document Number: #100208040101

TABLE OF CONTENTS

Executive Summary……1

1997-1999 Summary Data……..……...5

Using the Fact Book……..…..……6

1997-2000 Snapshot Populations Charts…….……..……13

2000 Snapshot Populations Data Tables……..…..……16

1997-2000 Admission Counts Charts…….……. 33

2000 Admission Counts Data Tables ……..…….36

2000 Release Counts Charts…….55

2000 Release Counts Data Tables……58

1997-2000 Calculated Length of Stay Charts……..…..……79

1997-2000 Calculated Length of Stay Data Tables…….……82

2000 Demographic Data Tables……..95

Data Issues and Technical Notes……109

Left Intentionally Blank

Executive Summary
2000 Delaware Department of Correction
Incarceration Fact Book
November 2003

INTRODUCTION

Delaware Department of Correction (DOC) is a "unified" adult correction system, which makes Delaware different from most states in that in addition to being responsible for the prison population, it is also responsible for the detention and jail populations. Generally, a prison houses offenders sentenced for a felony to a term of a year or longer. A jail population is usually the responsibility of a county or city government and includes offenders sentenced for either a felony or misdemeanor to a term of a year or less. Detained persons include those held in pre-trial status, those held for the state government for a violation of probation , and administrative holds for other jurisdictions, including many types of federal holds. The Delaware Department of Correction Incarceration Fact Book attempts to provide an accurate summary of DOC populations and offender movements through the "unified" adult correction system.

While the 2000 Delaware Department of Correction Incarceration Fact Book remains in the same format used for the revised 1997-1999 Delaware Department of Correction Incarceration Fact Book (August 2001), there are additional data tables provided for a more detailed look into to areas, such as releases from DOC, movements by SENTAC category, and demographic information. The use of SENTAC categories for admissions, releases, and populations provides a look into the realm of violent and non-violent offenders within the Delaware Department of Correction.

In addition to the newly incorporated data tables mentioned above, there is also the inclusion of violation of probation (VOP) centers into the network of DOC facilities. The Sussex and Central VOP centers operate just as other 24-hour DOC institutions; however for the data used for the 2000 DOC Fact Book, the VOP centers cannot be analyzed exclusively. The reason for this is that they share institution codes with other previously coded institutions (e.g., Sussex VOP with Sussex Community Correction Center and Central VOP with Morris Community Correction Center). In March of 2003, DOC did assign a separate institution code for Central VOP, however, Sussex VOP still remains combined with Sussex Halfway House. *For the 2000 DOC Fact Book, the data for the VOP centers are reported in the community corrections category.*

The newly added demographic data tables are presented for each quarterly snapshot date by race, gender, age group, term, and level. The institutions are separated into the following categories: 1) Bureau of Prisons and hospitals, 2) Supervised custody, agreement on detainer and weekenders, 3) Absconders and escapees. The addition of demographic information to the updated Fact Book format provides a snapshot count for demographics of interest.

While the 2000 DOC Fact Book includes additional information of interest, it continues to face many of the same challenges that are inherent with a complex adult correction system. These challenges include new information systems that continue to try to improve, high demands on the information systems to capture complex sentences from the courts, the addition of new facilities, and the rapid movement of offenders through the numerous programs and levels within DOC.

Because of these system changes, the previous DOC Fact Book methodology can no longer reasonably represent the actual populations and movements in the Department of Correction. To correct this problem and to better reflect the actual populations and movements in the Department of Correction, the Statistical Analysis Center undertook a major revision of its computer system download programs and the methods used to analyze the data.

Under the old Fact Book process, an offender sentenced to over one year was assumed to be a Level V offender serving a prison sentence. Today, this assumption cannot be made as there is a large volume of probation violators and others being sentenced to Level IV for more than one year and held at Level V awaiting space at a Level IV program. Also under the old process, the supervised custody program was a small Level V inmate home confinement program. Today, Level IV offenders are just as likely to be a part of the supervised custody program. In fact, starting in 1999, the majority of those admitted to this program (per the mainframe computer files) are actually Level IV electronic home confinement offenders. Gradually, the supervised custody program has evolved, in a practical sense, from a Level V program to a Level IV program.

Many of the changes in DOC statistics are associated with the increased emphasis on drug treatment in prison and in halfway houses. Morris Correctional Institution is no longer a Level V facility, but a Level IV drug treatment center. Likewise, Webb Correctional Facility now receives most of its offenders as drug treatment “flow downs” from major institutions and is truly a mix of Level V and Level IV offenders.

In this report, major institutions are limited to facilities that originally receive most of the sentenced offenders. This includes Baylor Women’s Correctional Institution, Delaware Correctional Center, Sussex Correctional Institution, and Gander Hill. Also included in this category are Delaware inmates housed out of state, referred to as Compact Cases.

Delaware’s “major” institutions can hardly be compared to “prisons” in other states. Our major institutions house a complex set of offenders, ranging from someone with a short detention stay awaiting a preliminary hearing for a bailed release in a few days or even a few hours to offenders serving life sentences or on death row. In this revised DOC Fact Book, a full array of movement and population statistics are provided for these institutions. This includes the Level IV populations (most often offenders held at Level V awaiting a program “slot” at Level IV), detention, jail (Level V sentences of one year or less), prison (Level V sentences greater than one year), life sentences, and death row offenders. This improvement in reporting is more than academic as each of the subpopulations housed at a major

institution is related to different legal statuses and processes. The Delaware DOC must manage each type of offender within a single institution.

The new population subcategories are also important because they are related to extremely different statistical patterns. For instance, a large number of Level IV offenders are initially admitted to a major institution after sentencing for sentences of either less than one year or one year or more. These Level IV offenders, regardless of their sentence length, are not subject to the Truth in Sentencing minimum requirement of 75 percent time served. They actually serve a much smaller portion of their Level IV time at a Level V facility before being moved to a Level IV halfway house or program. We need to document this type of detail in order to revise our future population projections.

Even with these improvements, the DOC Fact Book does not fully capture the full complexity of DOC's populations and offender movements. For example, as previously mentioned, there are separate institutions that are reported under a single institution code in the current DOC mainframe system. Currently, information for these "unreported" parts of DOC require special studies that require on-site data collection. For example, the Delaware Adult Boot Camp study (May 2001) required extensive field work before analysis could begin. In spite of the progress in the revised DOC Fact Book, there is no question that there is more work to be done.

Left Intentionally Blank

1997 - 2000 SUMMARY DATA-
YEARLY ADMISSIONS AND MID-YEAR SNAPSHOT POPULATIONS

Yearly Admissions	1997	1998	1999	2000	% Change 1997-1998	% Change 1998-1999	% Change 1999-2000	% Change 1997-2000
Detained	12,205	13,839	15,360	15,634	13.4%	11.0%	1.8%	28.1%
Jail	5,203	5,561	6,976	5,259	6.9%	25.4%	-24.6%	1.1%
Prison	1,489	1,670	1,973	1,829	12.2%	18.1%	-7.3%	22.8%
Life	15	16	21	20	6.7%	31.3%	-4.8%	33.3%
Death	3	2	2	0	-33.3%	0.0%	-100.0%	-100.0%
Total	18,946	21,127	24,332	22,746	11.5%	15.2%	-6.5%	20.1%

Mid-year Snapshot	1997	1998	1999	2000	% Change 1997-1998	% Change 1998-1999	% Change 1999-2000	% Change 1997-2000
Detained	1,007	1,113	1,204	1,078	10.5%	8.2%	-10.5%	7.1%
Jail	1,165	1,285	1,980	1,607	10.3%	54.1%	-18.8%	37.9%
Prison	2,831	2,986	3,273	3,401	5.5%	9.6%	3.9%	20.1%
Life	440	442	460	481	0.5%	4.1%	4.6%	9.3%
Death	14	17	18	18	21.4%	5.9%	0.0%	28.6%
Total	5,457	5,843	6,935	6,585	7.1%	18.7%	-5.0%	20.7%

USING THE FACT BOOK

The 2000 Delaware Department of Correction Incarceration Fact Book provides incarceration information for the State of Delaware for the 2000 calendar year. The quarterly incarceration figures are generated using Department of Correction (DOC) mainframe data. The quarter-end dates are March 31, June 30, September 30, and December 31. These data undergo extensive review by the Statistical Analysis Center (SAC) to provide the most accurate representation available of DOC populations. This information is valuable in that it helps evaluate the correctional sector of the criminal justice system and provides the basis to develop a DOC population forecast. The development of the forecast will stem from the updated data series for 1997 and 1998 that are included in the same format as the 1999 data and this update for 2000.

The 2000 Delaware Department of Correction Fact Book is presented in the same revised format as the 1997-1999 Department of Correction Fact Book and focuses on admission counts, release counts, and snapshot populations for specified DOC institution or location categories (*a description of these categories follows later*). The tables were developed using the two information categories, crime type and SENTAC code.

DELAWARE SAC CRIME TYPES

The Delaware Code includes numerous criminal statutes. Efforts to organize these statutes and to assist discussion of incarceration information within the Fact Book resulted in crime categories. The crime category that is assigned to a DOC stay that is reported in the Fact Book represents to the best of our knowledge the most serious or lead charge of the offender for that DOC stay. There are 15 crime categories (CRIMs). When possible the crime category for an offender's crime was identified through exhaustive searches using the Judicial Information Center (JIC) and the Criminal Justice Information System (CJIS), as well as the SAC superior court sentence order database. There are, however, cases where the crime categories could not be identified, and they are coded as an unknown. The table below lists the fifteen crime categories with a description of what crimes they encompass.

Crime Category	Description
ASLT	Assault, including by motor vehicle
BURG	Burglary, trespass and related crimes
C/CT	Capias and contempt
DRUG	Drugs, Title 16, Chapter 47
DUI_	Driving while under the influence
FRAU	Fraud forgery and related crimes
HOMI	Homicide, including by motor vehicle
MISC	Miscellaneous, including kidnapping and arson
PROB	Probation and parole violations
ROBB	Robbery
SEX_	Sex offenses
THEF	Theft and stolen property, including motor vehicle
TRAF	All traffic, Title 21, except DUI
UNKN	Unknown offenses
WEAP	Weapon offenses

SENTAC CODES

Like crime categories, SENTAC codes are used to classify statutes in order to promote meaningful discussion of incarceration information in the Fact Book. Also like crime categories, the SENTAC code that is assigned to a DOC stay that is reported in the Fact Book represents to the best of our knowledge the most serious or lead charge of the offender for that DOC stay. The main characterization that SENTAC codes provide is whether or not a statute is violent or non-violent. SENTAC categories are assigned to the statutes just as crime types are assigned. An unknown SENTAC code is assigned only in instances where the statute could not be identified. The following table lists the SENTAC categories and their descriptions.

SENTAC Category	Description
VF	Violent felony
NF	Non-Violent felony
VM	Violent misdemeanor
NM	Non-Violent misdemeanor
XX	Miscellaneous crimes
XV	Miscellaneous violations
PP	Probation and parole violation
TR	Traffic offenses
UN	Unknown

INCARCERATION STATUS

The incarceration statuses include detained, indefinite sentences, jail (sentences of less than or equal to one year), prison (sentences greater than one year), life and death. Indefinite sentences, which are most often less than one year, are categorized in this Fact Book as either jail or prison based on the amount of time served by the offender.

LEVEL OF INCARCERATION

A sentenced offender can be incarcerated at either Level IV (quasi-incarceration) or Level V (incarceration). Offenders sentenced to Level IV can be “held at” a Level V facility or institution until Level IV space becomes available. For example, a Level IV being “held at” Level V could be awaiting space in a treatment program, work release, or the availability of an electronic monitoring bracelet for home confinement. There are rare occasions where a Level III (intensive supervision) probation offender is present in the DOC database. Also, present in the mainframe data are sentences with unknown levels. Like unknown crime types, all efforts are made to identify the level. If the level could not be found, it is footnoted on the data tables for each institution or location category.

SNAPSHOT POPULATIONS

The population of each institution or location at the end of a quarter reflects the quarterly snapshot population. This indicates the number of detainees or sentenced offenders in a single institution at the quarter-end snapshot date, which falls on the last day of March, June, September, and December. It is important to consider that a detainee or a sentenced offender may have entered and/or have been released from a different institution than the one at the time of the snapshot. It is also possible that an offender can enter a DOC institution after a

quarter begins and be released from an institution before the same quarter ends. This offender would not be counted at the time of the snapshot.

ADMISSION COUNTS

Admissions are separated into two categories: detained and sentenced. Detained refers to offenders held for pre-preliminary hearings, in pre-trial status, or for a special non-sentenced hold. Sentenced refers to offenders placed in a DOC institution or program by way of a court commitment, minor judiciary commitment, or a violation of probation or parole. Sentences that are one year or less in a major institution are considered jail sentences, and sentences greater than one year in a major institution are prison sentences. It is crucial to remember that the total number of admissions does ***not*** represent a total number of different offenders admitted. An offender can be admitted multiple times throughout the year for different crimes. Another possibility is that an offender can be admitted to institutions or locations a number of different times for a single crime that was committed. For example, an individual might have two detained admissions during the pre-trial time frame, a sentenced admission to Level V, followed by another sentenced admission to the Level IV portion of the sentence. This single individual would have four admissions for a single offense.

Historically, the institution code that was shown for sentenced admissions reflected the institution at release or the institution where the offender was housed at the time of the DOC data download. Prior to increases in the Level IV facilities, most offenders served their time in a major institution; whereas, today there is a significant flow of offenders to Level IV halfway houses or electronic monitoring before release. Like the 1997-1999 Delaware Department of Correction Fact Book, the 2000 Delaware Department of Correction Fact Book admission population figures by institution reflect the *initial* institution the offender entered. If the "last release" method of counting continued to be used, there would be an undercount of the population and movement in the major institutions. The snapshot populations in the non-major institutions are mostly representative of transfers from the major institutions.

RELEASE COUNTS

Release counts show the number of "last releases" from a single DOC stay. For example, if an offender is serving a Level V jail sentence and is transferred to another DOC facility during the jail stay, the transfer release will not be counted, only the final release for that Level V jail stay. Like admission counts, release counts are separated into two categories, detained and sentenced. Detained releases represent offenders released from holds for preliminary hearings and pre-trial events, or for special non-sentenced holds. Sentenced releases occur by way of court order. Also like admission counts, sentenced releases are categorized as jail if the sentence was one year or less or characterized as prison if the sentence was greater than one year.

CALCULATED LENGTH OF STAY

The calculated length of stay (LOS) estimates for the 2000 Delaware Department of Correction Fact Book do not include sentences with unknown levels, nor does it serve as a cohort measure. The calculated LOS is reached when the quarterly snapshot population is divided by the quarterly admission count and then multiplied by the number of days in that quarter. For the 2000 Delaware Department of Correction Fact Book, the calculated length of stay is reported for the major institutions by crime type, term, and level. This differs from the 1997-1999 Delaware Department of Correction Fact Book where a time served at release measure was provided to show the average time served in days by crime code, term, and level for all institutions combined. The focus on major institutions addresses the continued issue of DOC bed space, as well as accounts for the vast majority of DOC "initial" admissions. Tables showing the calculated length of stay for 1997-1999 are included in addition to the 2000 data tables.

INSTITUTIONS & LOCATIONS

The DOC institutions and locations that are included in the 2000 Delaware Department of Correction Fact Book have been organized into six basic categories. The categories are as follows:

- Bureau of Prisons – Major Institutions
- Bureau of Prisons – Webb Correctional Facility
- Work Release, Halfway Houses, and VOP Centers
- Supervised Custody and Home Confinement
- Other Institutions and Locations
- Absconders and Escapees

BUREAU OF PRISONS

The Bureau of Prisons (BOP) refers to major institutions that are mainly detention and Level V facilities. Both snapshot populations and admission counts for BOP totals are presented in the data tables. The BOP institutions are also broken out by gender. These data are important because they reflect the populations in the secure institutions where bed space is a concern. The institutions that constitute the BOP are listed below.

Code	Institution
01	Baylor Women's Correctional Institution
02	Delaware Correctional Center
03	Sussex Correctional Institution
09	Webb Correctional Facility
10	Gander Hill
33	Compact Case (i.e., prisoners being held in other states)

Webb Correctional Facility (WCF) is also under the authority of the Bureau of Prisons; however, we have separated WCF from the other BOP facilities because of the small number of offenders who were initially admitted to WCF. WCF is "fed" by transfers from major institutions largely for treatment purposes.

Work Release and Halfway Houses (Level IV Facilities)

The institutional counts for Plummer House Work Release Center, Sussex Work Release Center, and Morris Correctional Institution comprise this category. Included in the counts for Morris Correctional Institution and Sussex Work Release Center, respectively, are Central VOP Center and Sussex VOP Center. For the 2000 Fact Book these institutions could not be separated. These institutions tend to house a greater number of Level IV offenders, and are also used as a transition from Level V sentences into the community during the last six months of offenders' sentences.

Supervised Custody and Home Confinement

In 1999, home confinement was added to the supervised custody institution counts. In 2000, supervised custody and home confinement continued to share the same institution code. In recent years, supervised custody has undergone a transition from a Level V program to a Level IV program. Prior to the mid-1990s, supervised custody was a Level V community program. Supervised custody, from the mid-1990s until 1999, was a community program with a mixture of Level IV and Level V offenders. In 2000, as in 1999, supervised custody is primarily a Level IV community program.

Other institutions and locations

The other institutions include Delaware state and local hospitals, agreement on detainer status, and weekend or staggered sentences.

Absconders and escapees

DOC has specific codes to indicate if an offender is in abscond or escape status. It is important to consider the offenders in this status because when they are returned to DOC custody, they will again take up bed space.

Institutional Evolution

The DOC institutions and locations, as well as the offenders served, are continually evolving as the DOC populations change and the need for alternative or additional types of correctional facilities are deemed necessary. Each individual institution or specific category of institution has its own characteristics and definitions. For example, included in the Sussex Correctional Institution (SCI) counts are the Delaware Boot Camp population, which opened in April 1997. Understanding the intricacies of each institution or location is necessary for understanding the DOC population as a whole.

Left Intentionally Blank

Left Intentionally Blank

2000 DELAWARE DEPARTMENT OF CORRECTION INCARCERATION FACT BOOK SNAPSHOT POPULATIONS

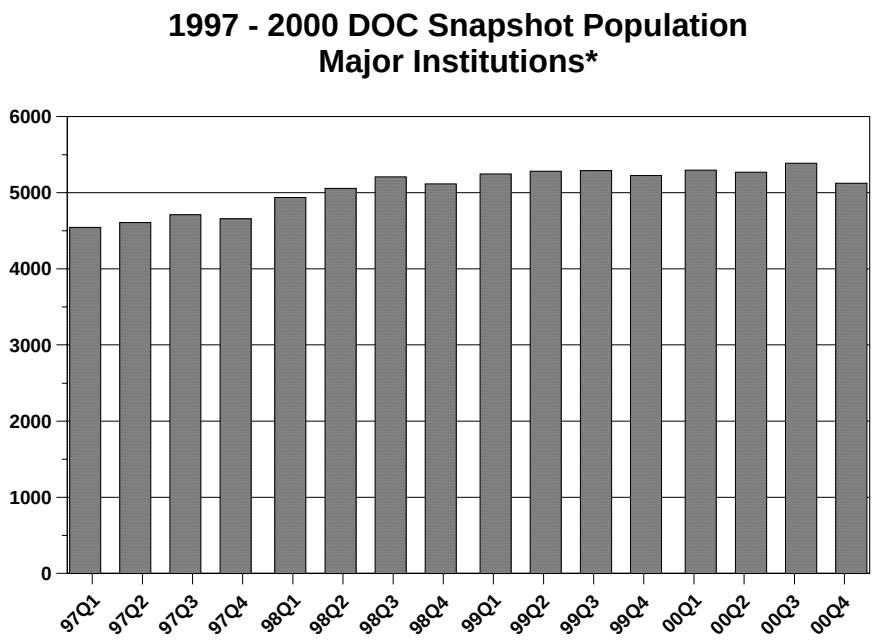

Major institutions are Baylor Women's Correctional Institution, Delaware Correctional Center, Sussex Correctional Institution, Gander Hill, and Compact Case

1997 - 2000 DOC Snapshot Population
Major Institutions* by Type of Incarceration
Total

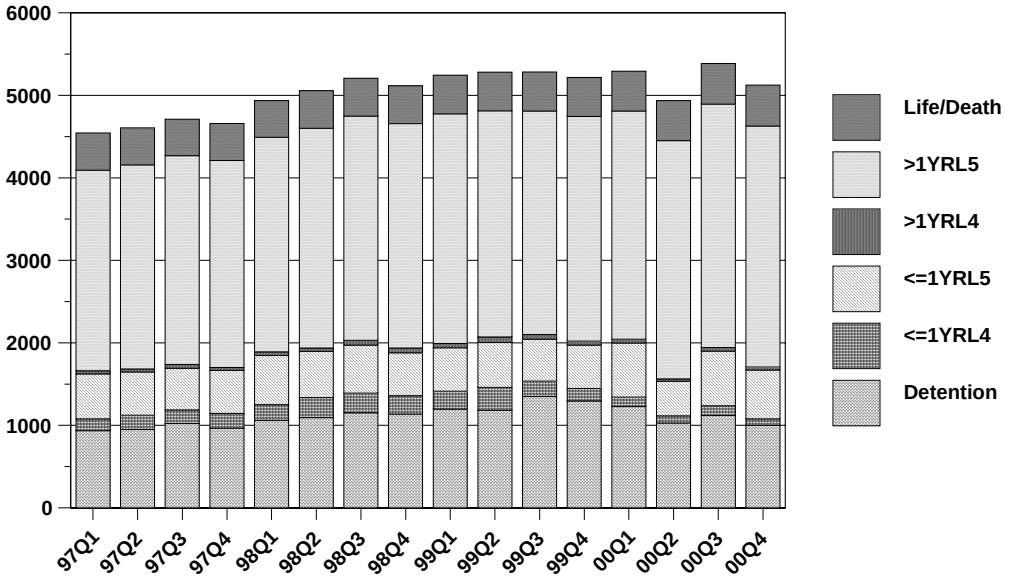

1997 - 2000 DOC Snapshot Population
Major Institutions* by Type of Incarceration
Females Only

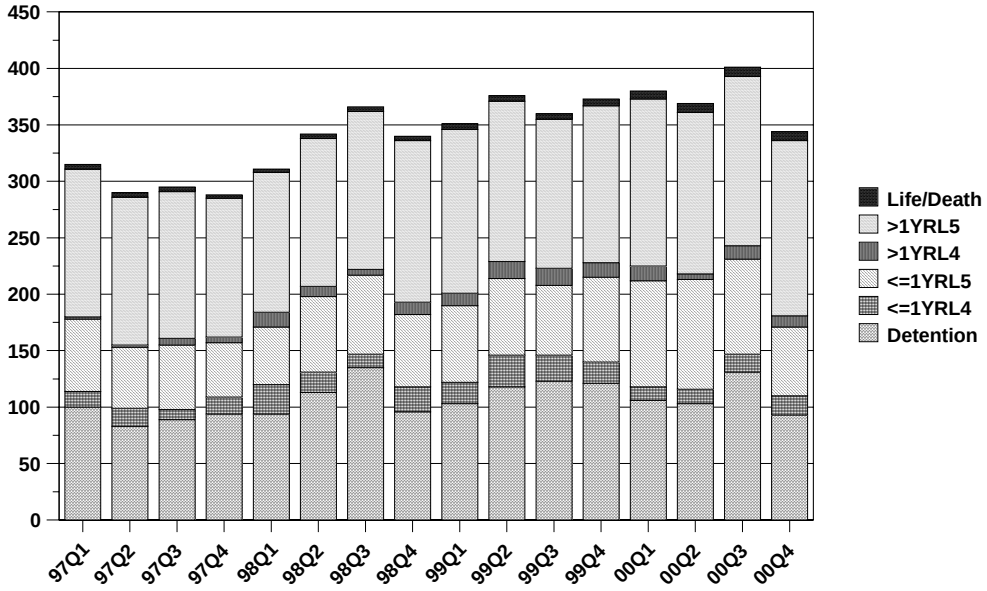

Major institutions include Baylor Women's Correctional Institution, Delaware Correctional Center, Sussex Correctional Institution, Gander Hill, and Compact Case

1997 - 2000 DOC Prison (Sentences >1 Year)
Snapshot Population
Major Institutions* by Level

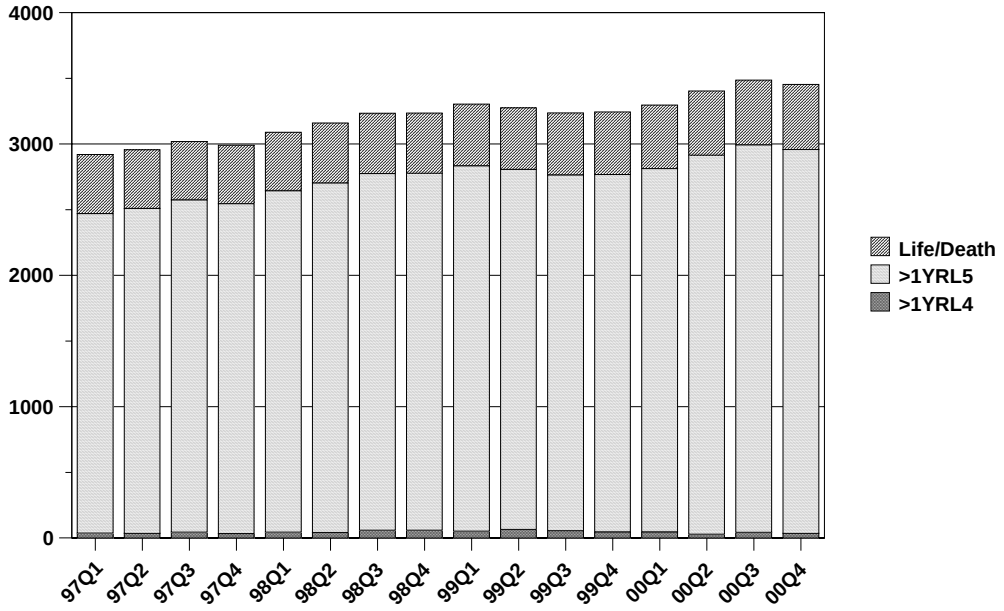

1997 - 2000 DOC Jail (Sentences <=1 Year)
Snapshot Population
Major Institutions* by Level

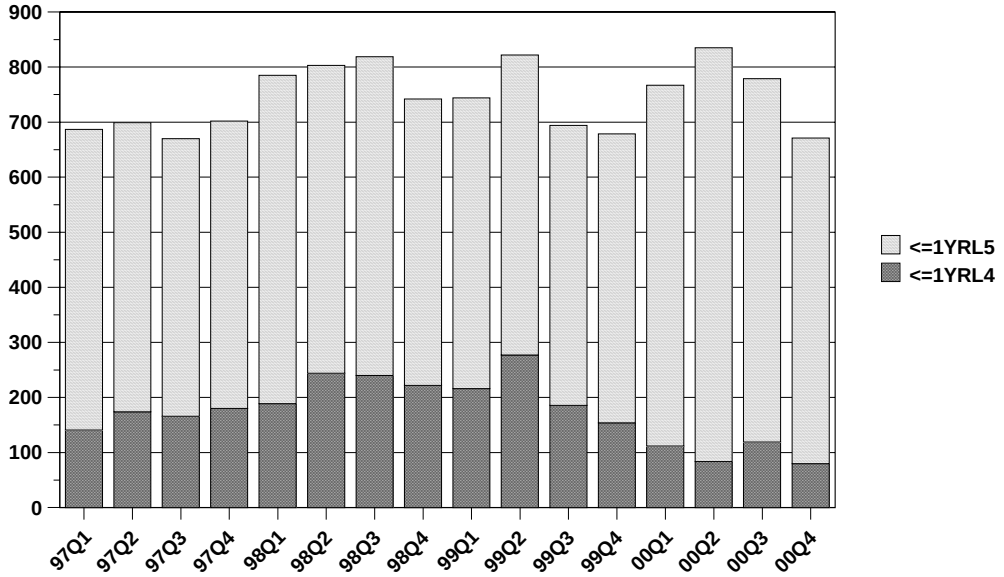

Major institutions include Baylor Women's Correctional Institution, Delaware Correctional Center, Sussex Correctional Institution, Gander Hill, and Compact Case

2000 Delaware Department of Correction Incarceration Fact Book Population Snapshot Data Tables

Crime Categories

DOC SNAPSHOT POPULATION, YEAR: 2000 QUARTERS 1-4, MAJOR INSTITUTIONS
POPULATION BY CRIME CODE, TERM, AND LEVEL
BWCI (01), DCC (02), SCI (03), GH (10), AND CCASE (33)

BAYLOR WOMEN'S CORRECTIONAL INSTITUTION, DELAWARE CORRECTIONAL CENTER, SUSSEX CORRECTIONAL INSTITUTION, GANDER HILL, AND COMPACT CASE

	QUARTER 1 (MAR 31)								QUARTER 2 (JUNE 30)								QUARTER 3 (SEP 30)								QUARTER 4 (DEC 31)							
			<=1 YR		>1 YR						<=1 YR		>1 YR						<=1 YR		>1 YR						<=1 YR		>1 YR			
CRIM	TOT	DET	IV	V	IV	V	LIFE	DEATH	TOT	DET	IV	V	IV	V	LIFE	DEATH	TOT	DET	IV	V	IV	V	LIFE	DEATH	TOT	DET	IV	V	IV	V	LIFE	DEATH
ASLT	**356**	119	9	34	1	188	5	0	**322**	91	7	35	0	183	6	0	**330**	94	6	33	3	188	6	0	**329**	93	4	38	1	186	7	0
BURG	**303**	63	4	15	2	198	21	0	**300**	59	2	16	1	201	21	0	**313**	73	6	9	1	203	21	0	**297**	64	3	17	1	191	21	0
C/CT	**71**	48	8	12	1	2	0	0	**71**	52	3	15	0	1	0	0	**86**	60	5	19	1	1	0	0	**66**	41	4	18	0	3	0	0
DRUG	**917**	207	6	79	5	609	11	0	**897**	164	6	80	4	632	11	0	**916**	175	5	76	3	645	12	0	**883**	137	4	85	2	642	13	0
DUI_	**102**	13	0	71	0	18	0	0	**119**	15	1	83	1	19	0	0	**127**	16	2	88	0	21	0	0	**109**	21	0	65	0	23	0	0
FRAU	**58**	35	0	4	2	17	0	0	**57**	28	0	8	1	20	0	0	**64**	34	0	8	0	22	0	0	**56**	29	0	5	0	22	0	0
HOMI	**401**	28	0	2	0	109	244	18	**398**	29	0	2	0	105	244	18	**406**	36	0	1	0	106	245	18	**405**	35	0	1	0	105	247	17
MISC	**232**	86	0	31	0	99	16	0	**246**	73	3	53	0	101	16	0	**256**	76	5	40	1	116	18	0	**227**	65	3	26	2	113	18	0
PROB	**1230**	267	75	317	32	537	2	0	**1250**	192	53	368	22	613	2	0	**1217**	178	76	290	31	640	2	0	**1154**	160	56	272	26	638	2	0
ROBB	**536**	121	2	11	3	384	15	0	**510**	91	3	10	1	390	15	0	**501**	92	3	7	0	384	15	0	**500**	103	1	6	0	376	14	0
SEX_	**626**	79	3	12	1	381	150	0	**620**	71	1	12	0	383	153	0	**636**	89	8	8	0	377	154	0	**626**	83	2	9	0	377	155	0
THEF	**113**	48	4	20	1	39	1	0	**110**	39	3	22	0	45	1	0	**141**	62	1	27	2	48	1	0	**112**	53	1	15	1	41	1	0
TRAF	**54**	9	0	41	0	4	0	0	**54**	13	1	35	0	5	0	0	**69**	14	2	44	1	8	0	0	**39**	8	1	20	1	9	0	
UNKN	**1**	1	0	0	0	0	0	0	**1**	1	0	0	0	0	0	0	**0**	0	0	0	0	0	0	0	**3**	2	1	0	0	0	0	0
WEAP	**295**	107	1	6	0	181	0	0	**315**	114	1	12	0	188	0	0	**326**	123	0	10	1	192	0	0	**319**	106	0	14	2	197	0	0
TOTAL	**5296***	1231	112	655	48	2766	465	18	**5270**	1032	84	751	30	2886	469	18	**5388**	1122	119	660	44	2951	474	18	**5125**	1000	80	591	36	2923	478	17

*One Level III sentence>1 year: PROB(1).

DOC SNAPSHOT POPULATION BY GENDER, YEAR: 2000 QUARTERS 1-4, MAJOR INSTITUTIONS
POPULATION BY CRIME CODE, TERM, AND LEVEL

BAYLOR WOMEN'S CORRECTIONAL INSTITUTION

FEMALES BWCI (01)	QUARTER 1 (MAR 31)								QUARTER 2 (JUNE 30)								QUARTER 3 (SEP 30)								QUARTER 4 (DEC 31)							
			<=1 YR		>1 YR						<=1 YR		>1 YR						<=1 YR		>1 YR						<=1 YR		>1 YR			
CRIM	TOT	DET	IV	V	IV	V	LIFE	DEATH	TOT	DET	IV	V	IV	V	LIFE	DEATH	TOT	DET	IV	V	IV	V	LIFE	DEATH	TOT	DET	IV	V	IV	V	LIFE	DEATH
ASLT	17	4	1	3	0	9	0	0	17	4	2	2	0	9	0	0	24	5	1	6	0	12	0	0	22	5	1	3	0	13	0	0
BURG	12	2	0	2	0	8	0	0	11	3	0	1	0	7	0	0	11	7	0	0	0	4	0	0	4	0	0	0	0	4	0	0
C/CT	4	1	0	3	0	0	0	0	4	1	0	3	0	0	0	0	8	7	0	1	0	0	0	0	3	1	0	2	0	0	0	0
DRUG	61	19	0	6	3	32	1	0	62	24	0	4	1	32	1	0	68	25	2	5	2	33	1	0	52	14	2	1	1	33	1	0
DUI_	11	0	0	10	0	1	0	0	12	0	0	12	0	0	0	0	10	0	0	10	0	0	0	0	6	0	0	5	0	1	0	0
FRAU	11	8	0	0	0	3	0	0	8	5	0	0	0	3	0	0	10	5	0	3	0	2	0	0	7	5	0	0	0	2	0	0
HOMI	16	2	0	0	0	8	6	0	15	4	0	0	0	4	7	0	15	4	0	0	0	4	7	0	14	3	0	0	0	4	7	0
MISC	24	13	0	6	0	5	0	0	16	6	1	5	0	4	0	0	17	8	0	2	1	6	0	0	19	10	0	0	2	7	0	0
PROB	158	27	9	56	10	56	0	0	162	24	9	63	4	62	0	0	160	31	12	45	9	63	0	0	161	30	14	44	7	66	0	0
ROBB	24	9	0	2	0	13	0	0	20	9	0	1	0	10	0	0	19	6	0	0	0	13	0	0	20	6	0	0	0	14	0	0
SEX_	5	2	0	0	0	3	0	0	5	1	0	1	0	3	0	0	4	1	0	0	0	3	0	0	4	1	0	0	0	3	0	0
THEF	19	10	2	3	0	4	0	0	14	7	1	2	0	4	0	0	21	10	0	7	0	4	0	0	15	7	0	5	0	3	0	0
TRAF	5	0	0	3	0	2	0	0	7	2	0	3	0	2	0	0	10	1	1	5	0	3	0	0	3	0	0	1	0	2	0	0
UNKN	0	0	0	0	0	0	0	0	0	0	0	0	0	0	0	0	0	0	0	0	0	0	0	0	0	0	0	0	0	0	0	0
WEAP	13	9	0	0	0	4	0	0	16	13	0	0	0	3	0	0	24	21	0	0	0	3	0	0	14	11	0	0	0	3	0	0
TOTAL	381*	106	12	94	13	148	7	0	369	103	13	97	5	143	8	0	401	131	16	84	12	150	8	0	344	93	17	61	10	155	8	0

*One Level III sentence>1 year: PROB(1).

DELAWARE CORRECTIONAL CENTER, SUSSEX CORRECTIONAL INSTITUTION, GANDER HILL, AND COMPACT CASE

MALES DCC (02) SCI (03), GH (10) CCASE (33)	QUARTER 1 (MAR 31)								QUARTER 2 (JUNE 30)								QUARTER 3 (SEP 30)								QUARTER 4 (DEC 31)							
			<=1 YR		>1 YR						<=1 YR		>1 YR						<=1 YR		>1 YR						<=1 YR		>1 YR			
CRIM	TOT	DET	IV	V	IV	V	LIFE	DEATH	TOT	DET	IV	V	IV	V	LIFE	DEATH	TOT	DET	IV	V	IV	V	LIFE	DEATH	TOT	DET	IV	V	IV	V	LIFE	DEATH
ASLT	339	115	8	31	1	179	5	0	305	87	5	33	0	174	6	0	306	89	5	27	3	176	6	0	307	88	3	35	1	173	7	0
BURG	291	61	4	13	2	190	21	0	289	56	2	15	1	194	21	0	302	66	6	9	1	199	21	0	293	64	3	17	1	187	21	0
C/CT	67	47	8	9	1	2	0	0	67	51	3	12	0	1	0	0	78	53	5	18	1	1	0	0	63	40	4	16	0	3	0	0
DRUG	856	188	6	73	2	577	10	0	835	140	6	76	3	600	10	0	848	150	3	71	1	612	11	0	831	123	2	84	1	609	12	0
DUI_	91	13	0	61	0	17	0	0	107	15	1	71	1	19	0	0	117	16	2	78	0	21	0	0	103	21	0	60	0	22	0	0
FRAU	47	27	0	4	2	14	0	0	49	23	0	8	1	17	0	0	54	29	0	5	0	20	0	0	49	24	0	5	0	20	0	0
HOMI	385	26	0	2	0	101	238	18	383	25	0	2	0	101	237	18	391	32	0	1	0	102	238	18	391	32	0	1	0	101	240	17
MISC	208	73	0	25	0	94	16	0	230	67	2	48	0	97	16	0	239	68	5	38	0	110	18	0	208	55	3	26	0	106	18	0
PROB	1072	240	66	261	22	481	2	0	1088	168	44	305	18	551	2	0	1057	147	64	245	22	577	2	0	993	130	42	228	19	572	2	0
ROBB	512	112	2	9	3	371	15	0	490	82	3	9	1	380	15	0	482	86	3	7	0	371	15	0	480	97	1	6	0	362	14	0
SEX_	621	77	3	12	1	378	150	0	615	70	1	11	0	380	153	0	632	88	8	8	0	374	154	0	627	87	2	9	0	374	155	0
THEF	94	38	2	17	1	35	1	0	96	32	2	20	0	41	1	0	120	52	1	20	2	44	1	0	97	46	1	10	1	38	1	0
TRAF	49	9	0	38	0	2	0	0	47	11	1	32	0	3	0	0	59	13	1	39	1	5	0	0	36	8	1	19	1	7	0	0
UNKN	1	1	0	0	0	0	0	0	1	1	0	0	0	0	0	0	0	0	0	0	0	0	0	0	3	2	1	0	0	0	0	0
WEAP	282	98	1	6	0	177	0	0	299	101	1	12	0	185	0	0	302	102	0	10	1	189	0	0	305	95	0	14	2	194	0	0
TOTAL	4915	1125	100	561	35	2618	458	18	4901	929	71	654	25	2743	461	18	4987	991	103	576	32	2801	466	18	4786	912	63	530	26	2768	470	17

DOC SNAPSHOT POPULATION, YEAR: 2000 QUARTERS 1-4
POPULATION BY CRIME CODE, TERM, AND LEVEL
WCF (09)

WEBB CORRECTIONAL FACILITY

	QUARTER 1 (MAR 31)								QUARTER 2 (JUNE 30)								QUARTER 3 (SEP 30)								QUARTER 4 (DEC 31)							
			<=1 YR		>1 YR						<=1 YR		>1 YR						<=1 YR		>1 YR						<=1 YR		>1 YR			
CRIM	TOT	DET	IV	V	IV	V	LIFE	DEATH	TOT	DET	IV	V	IV	V	LIFE	DEATH	TOT	DET	IV	V	IV	V	LIFE	DEATH	TOT	DET	IV	V	IV	V	LIFE	DEATH
ASLT	4	0	1	0	0	3	0	0	2	0	0	0	0	2	0	0	1	0	0	0	0	1	0	0	2	0	0	1	0	1	0	0
BURG	8	0	0	1	0	7	0	0	6	0	1	1	1	3	0	0	4	0	0	1	0	3	0	0	6	0	0	1	0	5	0	0
C/CT	0	0	0	0	0	0	0	0	0	0	0	0	0	0	0	0	0	0	0	0	0	0	0	0	0	0	0	0	0	0	0	0
DRUG	29	0	1	1	0	27	0	0	27	0	0	4	0	23	0	0	25	0	0	4	0	21	0	0	26	0	0	3	0	23	0	0
DUI_	10	0	0	10	0	0	0	0	9	0	0	8	0	1	0	0	14	0	0	10	2	2	0	0	13	0	1	9	0	3	0	0
FRAU	0	0	0	0	0	0	0	0	1	0	0	0	0	1	0	0	1	0	0	0	0	1	0	0	2	0	0	0	1	1	0	0
HOMI	4	0	0	0	0	4	0	0	4	0	0	0	0	4	0	0	4	0	0	0	0	4	0	0	5	0	0	0	0	5	0	0
MISC	2	0	0	0	0	2	0	0	2	0	0	0	0	2	0	0	2	0	0	1	0	1	0	0	1	0	0	0	0	1	0	0
PROB	61	1	5	11	7	37	0	0	65	2	5	10	8	40	0	0	63	0	5	12	8	38	0	0	62	0	8	11	4	39	0	0
ROBB	3	0	0	0	0	3	0	0	5	0	1	0	0	4	0	0	6	0	0	0	0	6	0	0	6	0	0	0	0	6	0	0
SEX_	0	0	0	0	0	0	0	0	1	0	0	0	0	1	0	0	1	0	0	0	0	1	0	0	1	0	0	0	0	1	0	0
THEF	0	0	0	0	0	0	0	0	2	0	1	1	0	0	0	0	3	0	0	2	0	1	0	0	4	0	0	1	1	2	0	0
TRAF	2	0	0	1	0	1	0	0	1	0	0	0	0	1	0	0	1	0	0	0	0	1	0	0	0	0	0	0	0	0	0	0
UNKN	0	0	0	0	0	0	0	0	0	0	0	0	0	0	0	0	0	0	0	0	0	0	0	0	0	0	0	0	0	0	0	0
WEAP	6	0	1	0	0	5	0	0	4	0	0	0	0	4	0	0	2	0	0	0	0	2	0	0	1	0	0	0	0	1	0	0
TOTAL	130*	1	8	24	7	89	0	0	129	2	8	24	9	86	0	0	127	0	5	30	10	82	0	0	129	0	9	26	6	88	0	0

*** Level unknown for one sentence<=1 year: DUI_(1).**

DOC SNAPSHOT POPULATION, YEAR: 2000 QUARTERS 1-4, LEVEL IV FACILITIES
POPULATION BY CRIME CODE, TERM, AND LEVEL
PHWR (04), MCCC (05), SWRC (12) AND VOP CENTERS

PLUMMER HOUSE WORK RELEASE, MORRIS COMMUNITY CORRECTION CENTER (INCLUDES CENTRAL VOP), AND SUSSEX WORK RELEASE CENTER (INCLUDES SUSSEX VOP)

	QUARTER 1 (MAR 31)								QUARTER 2 (JUNE 30)								QUARTER 3 (SEP 30)								QUARTER 4 (DEC 31)							
			<=1 YR		>1 YR						<=1 YR		>1 YR						<=1 YR		>1 YR						<=1 YR		>1 YR			
CRIM	TOT	DET	IV	V	IV	V	LIFE	DEATH	TOT	DET	IV	V	IV	V	LIFE	DEATH	TOT	DET	IV	V	IV	V	LIFE	DEATH	TOT	DET	IV	V	IV	V	LIFE	DEATH
ASLT	**38**	1	20	3	11	3	0	0	**49**	0	29	2	11	7	0	0	**36**	0	22	2	7	5	0	0	**33**	0	20	2	7	4	0	0
BURG	**22**	0	12	0	5	5	0	0	**30**	0	19	1	6	4	0	0	**31**	0	21	1	5	4	0	0	**24**	0	16	0	4	4	0	0
C/CT	**22**	1	20	0	1	0	0	0	**17**	1	16	0	0	0	0	0	**17**	5	12	0	0	0	0	0	**23**	1	21	0	1	0	0	0
DRUG	**90**	0	35	2	12	41	0	0	**93**	0	30	2	19	42	0	0	**93**	0	30	3	23	37	0	0	**94**	1	30	3	22	38	0	0
DUI_	**15**	0	2	10	2	1	0	0	**22**	0	4	13	4	1	0	0	**21**	0	2	15	2	2	0	0	**15**	0	8	5	1	1	0	0
FRAU	**10**	0	6	0	4	0	0	0	**8**	1	2	0	5	0	0	0	**5**	0	3	0	2	0	0	0	**7**	0	4	1	2	0	0	0
HOMI	**10**	0	2	0	0	3	5	0	**9**	0	2	0	0	1	6	0	**51**	0	46	0	0	1	4	0	**1**	0	0	0	0	0	1	0
MISC	**75**	0	62	5	6	1	1	0	**78**	0	62	9	5	1	1	0	**30**	0	10	7	3	10	0	0	**31**	0	23	5	2	1	0	0
PROB	**497**	9	333	9	133	13	0	0	**467**	15	301	9	133	9	0	0	**481**	7	315	23	133	3	0	0	**514**	6	336	27	137	8	0	0
ROBB	**30**	0	23	0	4	3	0	0	**29**	0	16	0	11	2	0	0	**22**	0	11	0	11	0	0	0	**32**	1	18	0	6	7	0	0
SEX_	**10**	1	8	0	1	0	0	0	**16**	0	13	1	2	0	0	0	**14**	0	12	0	2	0	0	0	**17**	0	16	0	1	0	0	0
THEF	**17**	0	8	2	7	0	0	0	**22**	0	6	7	9	0	0	0	**14**	0	8	1	5	0	0	0	**14**	0	6	3	5	0	0	0
TRAF	**9**	0	2	7	0	0	0	0	**0**	0	0	0	0	0	0	0	**7**	0	2	5	0	0	0	0	**4**	0	3	0	0	1	0	0
UNKN	**1**	0	1	0	0	0	0	0	**0**	0	0	0	0	0	0	0	**0**	0	0	0	0	0	0	0	**0**	0	0	0	0	0	0	0
WEAP	**7**	0	4	0	2	1	0	0	**12**	0	6	0	1	5	0	0	**7**	0	6	0	0	1	0	0	**8**	0	5	0	1	2	0	0
TOTAL	**853**	12	538	38	188	71	6	0	**852**	17	506	44	206	72	7	0	**829**	12	500	57	193	63	4	0	**817**	9	506	46	189	66	1	0

DOC SNAPSHOT POPULATION, YEAR: 2000 QUARTERS 1-4, SUPERVISED CUSTODY AND HOME CONFINEMENT
POPULATION BY CRIME CODE, TERM, AND LEVEL
NCSCU (14), KCSCU (15), AND SCSCU (16)

TOTAL SUPERVISED CUSTODY AND HOME CONFINEMENT

TOTAL SCU (14,15,16)	QUARTER 1 (MAR 31)						QUARTER 2 (JUNE 30)						QUARTER 3 (SEP 30)						QUARTER 4 (DEC 31)					
			<=1 YR		>1 YR				<=1 YR		>1 YR				<=1 YR		>1 YR				<=1 YR		>1 YR	
CRIM	TOT	DET	IV	V	IV	V	TOT	DET	IV	V	IV	V	TOT	DET	IV	V	IV	V	TOT	DET	IV	V	IV	V
ASLT	**36**	0	32	0	3	1	**35**	0	29	0	6	0	**32**	0	26	1	5	0	**40**	0	33	0	6	1
BURG	**20**	0	20	0	0	0	**22**	0	20	0	2	0	**21**	0	19	0	2	0	**24**	0	20	0	4	0
C/CT	**12**	0	8	0	4	0	**20**	0	11	0	9	0	**13**	1	6	1	5	0	**16**	1	10	1	4	0
DRUG	**50**	0	44	1	5	0	**61**	0	52	2	6	1	**68**	1	56	0	11	0	**86**	1	73	0	12	0
DUI_	**40**	0	8	29	3	0	**35**	1	8	25	1	0	**43**	0	8	34	1	0	**38**	0	4	32	2	0
FRAU	**15**	0	12	0	3	0	**14**	0	10	1	3	0	**5**	0	4	0	1	0	**6**	0	5	0	1	0
HOMI	**2**	0	0	0	2	0	**4**	0	1	0	2	1	**3**	0	1	0	2	0	**6**	0	3	1	2	0
MISC	**27**	0	22	3	2	0	**33**	0	31	0	2	0	**28**	0	23	3	1	1	**35**	0	30	2	3	0
PROB	**315**	1	264	0	50	0	**250**	0	206	0	44	0	**242**	2	207	0	33	0	**254**	1	209	0	44	0
ROBB	**8**	0	5	0	3	0	**12**	0	9	0	3	0	**12**	0	11	0	1	0	**11**	0	9	0	2	0
SEX_	**16**	0	15	0	1	0	**11**	0	8	0	3	0	**15**	0	12	0	3	0	**12**	0	11	0	1	0
THEF	**18**	0	17	0	1	0	**15**	0	10	0	5	0	**19**	0	13	0	6	0	**15**	0	8	0	7	0
TRAF	**22**	0	3	18	0	1	**25**	0	4	21	0	0	**26**	0	1	25	0	0	**18**	0	2	16	0	0
UNKN	**0**	0	0	0	0	0	**1**	0	1	0	0	0	**1**	0	1	0	0	0	**1**	0	1	0	0	0
WEAP	**8**	0	8	0	0	0	**4**	0	4	0	0	0	**9**	1	6	0	1	1	**8**	0	6	0	2	0
TOTAL	**590***	1	458	51	77	2	**542**	1	404	49	86	2	**537**	5	394	64	72	2	**570**	3	424	52	90	1

***One Level III sentence<=1 year: PROB(1).**

In 1999, DOC began accounting for home confinement cases by using the supervised cutsody institution codes.
Currently, there is no effective way to distinguish between supervised cutody cases and home confinement in the DOC mainframe database.

DOC SNAPSHOT POPULATION, YEAR: 2000 QUARTERS 1-4, OTHER DOC LOCATIONS
POPULATION BY CRIME CODE, TERM, AND LEVEL
DSH (31), LH (32), AOD (34), AND WKND (38)

DELAWARE STATE HOSPITAL, LOCAL HOSPITALS, AGREEMENT ON DETAINER, AND WEEKENDERS

	QUARTER 1 (MAR 31)								QUARTER 2 (JUNE 30)								QUARTER 3 (SEP 30)								QUARTER 4 (DEC 31)							
			<=1 YR		>1 YR						<=1 YR		>1 YR						<=1 YR		>1 YR						<=1 YR		>1 YR			
CRIM	TOT	DET	IV	V	IV	V	LIFE	DEATH	TOT	DET	IV	V	IV	V	LIFE	DEATH	TOT	DET	IV	V	IV	V	LIFE	DEATH	TOT	DET	IV	V	IV	V	LIFE	DEATH
ASLT	**8**	7	0	0	0	1	0	0	**10**	9	0	0	0	1	0	0	**9**	8	0	0	0	1	0	0	**12**	8	0	2	0	2	0	0
BURG	**4**	1	0	1	0	2	0	0	**6**	2	0	1	0	3	0	0	**6**	2	0	1	0	3	0	0	**5**	1	0	1	0	3	0	0
C/CT	**3**	0	1	2	0	0	0	0	**6**	1	1	4	0	0	0	0	**5**	0	2	3	0	0	0	0	**12**	0	6	6	0	0	0	0
DRUG	**11**	3	0	2	0	6	0	0	**16**	3	0	2	0	11	0	0	**11**	0	1	1	0	9	0	0	**10**	0	0	3	0	7	0	0
DUI_	**0**	0	0	0	0	0	0	0	**1**	0	0	1	0	0	0	0	**0**	0	0	0	0	0	0	0	**11**	0	0	9	0	2	0	0
FRAU	**0**	0	0	0	0	0	0	0	**0**	0	0	0	0	0	0	0	**1**	0	0	1	0	0	0	0	**0**	0	0	0	0	0	0	0
HOMI	**6**	1	0	0	0	1	4	0	**6**	1	0	0	0	1	4	0	**6**	1	0	0	0	1	4	0	**6**	1	0	0	0	1	4	0
MISC	**28**	4	20	2	0	2	0	0	**43**	3	35	2	0	3	0	0	**34**	3	25	2	0	4	0	0	**46**	3	35	5	0	3	0	0
PROB	**9**	1	2	4	0	2	0	0	**12**	1	5	4	0	2	0	0	**12**	0	4	7	0	1	0	0	**17**	3	5	7	0	2	0	0
ROBB	**3**	1	0	0	0	2	0	0	**3**	2	0	0	0	1	0	0	**4**	1	0	1	0	2	0	0	**5**	2	0	0	0	2	1	0
SEX_	**6**	4	0	0	0	1	1	0	**4**	2	0	0	0	1	1	0	**6**	3	0	0	0	2	1	0	**6**	2	1	1	0	1	1	0
THEF	**1**	0	0	1	0	0	0	0	**2**	0	0	1	0	1	0	0	**2**	1	0	1	0	0	0	0	**4**	1	0	2	0	1	0	0
TRAF	**5**	0	0	5	0	0	0	0	**13**	0	0	13	0	0	0	0	**12**	0	0	12	0	0	0	0	**23**	0	1	22	0	0	0	0
UNKN	**0**	0	0	0	0	0	0	0	**0**	0	0	0	0	0	0	0	**0**	0	0	0	0	0	0	0	**0**	0	0	0	0	0	0	0
WEAP	**2**	2	0	0	0	0	0	0	**2**	2	0	0	0	0	0	0	**1**	1	0	0	0	0	0	0	**4**	4	0	0	0	0	0	0
TOTAL	**86**	24	23	17	0	17	5	0	**126***	26	41	28	0	24	5	0	**109**	20	32	29	0	23	5	0	**163***	25	48	58	0	24	6	0

*** Level unknown for two sentences<=1 year: PROB(2).**

DOC SNAPSHOT POPULATION, YEAR: 2000 QUARTERS 1-4, ABSCONDERS AND ESCAPEES
POPULATION BY CRIME CODE, TERM, AND LEVEL
ABSC (98) AND ESCP(99)

ABSCONDERS AND ESCAPEES

	QUARTER 1 (MAR 31)								QUARTER 2 (JUNE 30)								QUARTER 3 (SEP 30)								QUARTER 4 (DEC 31)							
			<=1 YR		>1 YR						<=1 YR		>1 YR						<=1 YR		>1 YR						<=1 YR		>1 YR			
CRIM	TOT	DET	IV	V	IV	V	LIFE	DEATH	TOT	DET	IV	V	IV	V	LIFE	DEATH	TOT	DET	IV	V	IV	V	LIFE	DEATH	TOT	DET	IV	V	IV	V	LIFE	DEATH
ASLT	15	0	11	0	1	3	0	0	13	0	9	0	1	3	0	0	11	0	7	0	1	3	0	0	11	0	7	0	1	3	0	0
BURG	11	0	6	1	1	3	0	0	10	0	6	0	1	3	0	0	7	0	3	0	1	3	0	0	6	0	2	0	1	3	0	0
C/CT	5	0	4	1	0	0	0	0	5	0	4	1	0	0	0	0	5	0	4	1	0	0	0	0	5	0	4	1	0	0	0	0
DRUG	10	0	4	0	0	6	0	0	9	0	3	0	0	6	0	0	8	0	2	0	0	6	0	0	7	0	1	0	0	6	0	0
DUI_	4	0	0	4	0	0	0	0	4	0	0	4	0	0	0	0	4	0	0	4	0	0	0	0	3	0	0	3	0	0	0	0
FRAU	8	0	3	2	0	3	0	0	7	0	2	2	0	3	0	0	6	0	1	2	0	3	0	0	6	0	1	2	0	3	0	0
HOMI	1	0	0	0	0	0	1	0	1	0	0	0	0	0	1	0	1	0	0	0	0	0	1	0	0	0	0	0	0	0	0	0
MISC	12	0	6	4	1	1	0	0	14	0	8	4	1	1	0	0	15	0	9	3	2	1	0	0	14	0	8	3	2	1	0	0
PROB	74	0	59	2	12	1	0	0	67	0	52	2	12	1	0	0	66	0	46	4	15	1	0	0	61	0	44	3	13	1	0	0
ROBB	4	0	1	1	0	2	0	0	4	0	1	1	0	2	0	0	5	0	2	1	0	2	0	0	4	0	1	1	0	2	0	0
SEX_	2	0	2	0	0	0	0	0	1	0	1	0	0	0	0	0	1	0	1	0	0	0	0	0	0	0	0	0	0	0	0	0
THEF	11	0	3	1	0	7	0	0	10	0	2	1	0	7	0	0	10	0	2	1	0	7	0	0	10	0	2	1	0	7	0	0
TRAF	1	0	0	0	0	1	0	0	1	0	0	0	0	1	0	0	1	0	0	0	0	1	0	0	1	0	0	0	0	1	0	0
UNKN	0	0	0	0	0	0	0	0	0	0	0	0	0	0	0	0	0	0	0	0	0	0	0	0	0	0	0	0	0	0	0	0
WEAP	1	0	1	0	0	0	0	0	1	0	1	0	0	0	0	0	1	0	1	0	0	0	0	0	1	0	1	0	0	0	0	0
TOTAL	159	0	100	16	15	27	1	0	147	0	89	15	15	27	1	0	141	0	78	16	19	27	1	0	129	0	71	14	17	27	0	0

Absconders and escapees are released from this location category when they are returned or recovered. They are most commonly placed in a new detention status.

Left Intentionally Blank

2000 Delaware Department of Correction Incarceration Fact Book Population Snapshot Data Tables

SENTAC Categories

DOC SNAPSHOT POPULATION, YEAR: 2000 QUARTERS 1-4, MAJOR INSTITUTIONS
POPULATION BY SENTAC CATEGORY, TERM, AND LEVEL
BWCI (01), DCC (02), SCI (03), GH (10), AND CCASE (33)

BAYLOR WOMEN'S CORRECTIONAL INSTITUTION, DELAWARE CORRECTIONAL CENTER, SUSSEX CORRECTIONAL INSTITUTION, GANDER HILL, AND COMPACT CASE

	QUARTER 1 (MAR 31)								QUARTER 2 (JUNE 30)								QUARTER 3 (SEP 30)								QUARTER 4 (DEC 31)							
			<=1 YR		>1 YR						<=1 YR		>1 YR						<=1 YR		>1 YR						<=1 YR		>1 YR			
CRIM	TOT	DET	IV	V	IV	V	LIFE	DEATH	TOT	DET	IV	V	IV	V	LIFE	DEATH	TOT	DET	IV	V	IV	V	LIFE	DEATH	TOT	DET	IV	V	IV	V	LIFE	DEATH
VF	**3305**	663	16	136	9	2003	460	18	**3257**	588	13	147	4	2023	464	18	**3292**	618	22	128	5	2033	468	18	**3204**	554	10	144	4	2003	472	17
NF	**299**	103	5	34	5	151	1	0	**306**	78	7	40	3	177	1	0	**331**	101	3	26	4	196	1	0	**321**	88	2	25	5	200	1	0
VM	**56**	32	2	13	0	9	0	0	**39**	18	2	13	0	6	0	0	**40**	24	2	8	0	6	0	0	**50**	32	1	12	0	5	0	0
NM	**169**	88	6	33	1	41	0	0	**163**	71	3	48	0	41	0	0	**225**	114	4	60	2	45	0	0	**186**	103	4	39	0	40	0	0
XX	**78**	54	8	10	1	3	2	0	**80**	55	4	17	0	2	2	0	**86**	56	8	16	1	2	3	0	**62**	35	5	14	0	5	3	0
XV	**1**	1	0	0	0	0	0	0	**0**	0	0	0	0	0	0	0	**2**	2	0	0	0	0	0	0	**2**	2	0	0	0	0	0	0
PP	**1230**	267	75	317	32	537	2	0	**1250**	192	53	368	22	613	2	0	**1217**	178	76	290	31	640	2	0	**1154**	160	56	272	26	638	2	0
TR	**156**	22	0	112	0	22	0	0	**174**	29	2	118	1	24	0	0	**195**	29	4	132	1	29	0	0	**148**	29	1	85	1	32	0	0
UN	**1**	1	0	0	0	0	0	0	**1**	1	0	0	0	0	0	0	**0**	0	0	0	0	0	0	0	**3**	2	1	0	0	0	0	0
TOTAL	**5296***	1231	112	655	48	2766	465	18	**5270**	1032	84	751	30	2886	469	18	**5388**	1122	119	660	44	2951	474	18	**5125**	1005	80	591	36	2923	478	17

***One Level III sentence>1 year: PP(1).**

DOC SNAPSHOT POPULATION BY GENDER, YEAR: 2000 QUARTERS 1-4, MAJOR INSTITUTIONS
POPULATION BY SENTAC CATEGORY, TERM, AND LEVEL

BAYLOR WOMEN'S CORRECTIONAL INSTITUTION

FEMALES BWCI (01)	QUARTER 1 (MAR 31)								QUARTER 2 (JUNE 30)								QUARTER 3 (SEP 30)								QUARTER 4 (DEC 31)							
			<=1 YR		>1 YR						<=1 YR		>1 YR						<=1 YR		>1 YR						<=1 YR		>1 YR			
CRIM	TOT	DET	IV	V	IV	V	LIFE	DEATH	TOT	DET	IV	V	IV	V	LIFE	DEATH	TOT	DET	IV	V	IV	V	LIFE	DEATH	TOT	DET	IV	V	IV	V	LIFE	DEATH
VF	**144**	47	1	16	2	71	7	0	**133**	51	2	10	1	61	8	0	**154**	64	2	10	1	69	8	0	**116**	32	3	4	1	68	8	0
NF	**25**	10	1	2	0	12	0	0	**26**	8	2	1	0	15	0	0	**27**	9	0	4	1	13	0	0	**29**	8	0	3	2	16	0	0
VM	**2**	1	0	1	0	0	0	0	**3**	2	0	1	0	0	0	0	**2**	1	0	1	0	0	0	0	**1**	1	0	0	0	0	0	0
NM	**30**	19	1	3	1	6	0	0	**22**	16	0	3	0	3	0	0	**30**	18	1	8	1	2	0	0	**24**	20	0	2	0	2	0	0
XX	**5**	2	0	3	0	0	0	0	**4**	0	0	4	0	0	0	0	**7**	6	0	1	0	0	0	0	**3**	1	0	2	0	0	0	0
XV	**0**	0	0	0	0	0	0	0	**0**	0	0	0	0	0	0	0	**1**	1	0	0	0	0	0	0	**1**	1	0	0	0	0	0	0
PP	**158**	27	9	56	10	56	0	0	**162**	24	9	63	4	62	0	0	**160**	31	12	45	9	63	0	0	**161**	30	14	44	7	66	0	0
TR	**16**	0	0	13	0	3	0	0	**19**	2	0	15	0	2	0	0	**20**	1	1	15	0	3	0	0	**9**	0	0	6	0	3	0	0
UN	**0**	0	0	0	0	0	0	0	**0**	0	0	0	0	0	0	0	**0**	0	0	0	0	0	0	0	**0**	0	0	0	0	0	0	0
TOTAL	**381***	106	12	94	13	148	7	0	**369**	103	13	97	5	143	8	0	**401**	131	16	84	12	150	8	0	**344**	93	17	61	10	155	8	0

***One Level III sentence>1 year: PP(1).**

DELAWARE CORRECTIONAL CENTER, SUSSEX CORRECTIONAL INSTITUTION, GANDER HILL, AND COMPACT CASE

MALES DCC (02) SCI (03), GH (10) CCASE (33)	QUARTER 1 (MAR 31)								QUARTER 2 (JUNE 30)								QUARTER 3 (SEP 30)								QUARTER 4 (DEC 31)							
			<=1 YR		>1 YR						<=1 YR		>1 YR						<=1 YR		>1 YR						<=1 YR		>1 YR			
CRIM	TOT	DET	IV	V	IV	V	LIFE	DEATH	TOT	DET	IV	V	IV	V	LIFE	DEATH	TOT	DET	IV	V	IV	V	LIFE	DEATH	TOT	DET	IV	V	IV	V	LIFE	DEATH
VF	**3161**	616	15	120	7	1932	453	18	**3124**	537	11	137	3	1962	456	18	**3138**	554	20	118	4	1964	460	18	**3088**	522	7	140	3	1935	464	17
NF	**274**	93	4	32	5	139	1	0	**280**	70	5	39	3	162	1	0	**304**	92	3	22	3	183	1	0	**292**	80	2	22	3	184	1	0
VM	**54**	31	2	12	0	9	0	0	**36**	16	2	12	0	6	0	0	**38**	23	2	7	0	6	0	0	**49**	31	1	12	0	5	0	0
NM	**139**	69	5	30	0	35	0	0	**141**	55	3	45	0	38	0	0	**195**	96	3	52	1	43	0	0	**162**	83	4	37	0	38	0	0
XX	**73**	52	8	7	1	3	2	0	**76**	55	4	13	0	2	2	0	**79**	50	8	15	1	2	3	0	**59**	34	5	12	0	5	3	0
XV	**1**	1	0	0	0	0	0	0	**0**	0	0	0	0	0	0	0	**1**	1	0	0	0	0	0	0	**1**	1	0	0	0	0	0	0
PP	**1072**	240	66	261	22	481	2	0	**1088**	168	44	305	18	551	2	0	**1057**	147	64	245	22	577	2	0	**993**	130	42	228	19	572	2	0
TR	**140**	22	0	99	0	19	0	0	**155**	27	2	103	1	22	0	0	**175**	28	3	117	1	26	0	0	**139**	29	1	79	1	29	0	0
UN	**1**	1	0	0	0	0	0	0	**1**	1	0	0	0	0	0	0	**0**	0	0	0	0	0	0	0	**3**	2	1	0	0	0	0	0
TOTAL	**4915**	1125	100	561	35	2618	458	18	**4901**	929	71	654	25	2743	461	18	**4987**	991	103	576	32	2801	466	18	**4786**	912	63	530	26	2768	470	17

DOC SNAPSHOT POPULATION, YEAR: 2000 QUARTERS 1-4
POPULATION BY SENTAC CATEGORY, TERM, AND LEVEL
WCF (09)

WEBB CORRECTIONAL FACILITY

	QUARTER 1 (MAR 31)								QUARTER 2 (JUNE 30)								QUARTER 3 (SEP 30)								QUARTER 4 (DEC 31)							
			<=1 YR		>1 YR						<=1 YR		>1 YR						<=1 YR		>1 YR						<=1 YR		>1 YR			
CRIM	TOT	DET	IV	V	IV	V	LIFE	DEATH	TOT	DET	IV	V	IV	V	LIFE	DEATH	TOT	DET	IV	V	IV	V	LIFE	DEATH	TOT	DET	IV	V	IV	V	LIFE	DEATH
VF	**43**	0	2	1	0	40	0	0	**40**	0	2	4	0	34	0	0	**31**	0	0	2	0	29	0	0	**35**	0	0	1	0	34	0	0
NF	**12**	0	0	1	0	11	0	0	**12**	0	0	1	1	10	0	0	**16**	0	0	4	0	12	0	0	**14**	0	0	3	2	9	0	0
VM	**0**	0	0	0	0	0	0	0	**0**	0	0	0	0	0	0	0	**0**	0	0	0	0	0	0	0	**1**	0	0	1	0	0	0	0
NM	**1**	0	1	0	0	0	0	0	**2**	0	1	1	0	0	0	0	**1**	0	0	1	0	0	0	0	**4**	0	0	1	0	3	0	0
XX	**0**	0	0	0	0	0	0	0	**0**	0	0	0	0	0	0	0	**0**	0	0	0	0	0	0	0	**0**	0	0	0	0	0	0	0
XV	**0**	0	0	0	0	0	0	0	**0**	0	0	0	0	0	0	0	**0**	0	0	0	0	0	0	0	**0**	0	0	0	0	0	0	0
PP	**61**	1	5	11	7	37	0	0	**65**	2	5	10	8	40	0	0	**63**	0	5	12	8	38	0	0	**62**	0	8	11	4	39	0	0
TR	**12**	0	0	11	0	1	0	0	**10**	0	0	8	0	2	0	0	**16**	0	0	11	2	3	0	0	**13**	0	1	9	0	3	0	0
UN	**0**	0	0	0	0	0	0	0	**0**	0	0	0	0	0	0	0	**0**	0	0	0	0	0	0	0	**0**	0	0	0	0	0	0	0
TOTAL	**130***	1	8	24	7	89	0	0	**129**	2	8	24	9	86	0	0	**127**	0	5	30	10	82	0	0	**129**	0	9	26	6	88	0	0

*** Level unknown for one sentence<=1 year: TR(1).**

DOC SNAPSHOT POPULATION, YEAR: 2000 QUARTERS 1-4, LEVEL IV FACILITIES
POPULATION BY SENTAC CATEGORY, TERM, AND LEVEL
PCCC (04), MCCC (05), SCCC (12) AND VOP CENTERS

PLUMMER COMMUNITY CORRECTION CENTER, MORRIS COMMUNITY CORRECTION CENTER (INCLUDES CENTRAL VOP), AND SUSSEX COMMUNITY CORRECTION CENTER (INCLUDES SUSSEX VOP)

	QUARTER 1 (MAR 31)								QUARTER 2 (JUNE 30)								QUARTER 3 (SEP 30)								QUARTER 4 (DEC 31)							
			<=1 YR		>1 YR						<=1 YR		>1 YR						<=1 YR		>1 YR						<=1 YR		>1 YR			
CRIM	TOT	DET	IV	V	IV	V	LIFE	DEATH	TOT	DET	IV	V	IV	V	LIFE	DEATH	TOT	DET	IV	V	IV	V	LIFE	DEATH	TOT	DET	IV	V	IV	V	LIFE	DEATH
VF	**168**	2	82	4	25	49	6	0	**188**	0	83	2	41	55	7	0	**164**	0	76	4	34	46	4	0	**167**	2	83	3	26	52	1	0
NF	**35**	0	13	1	16	5	0	0	**37**	0	18	2	13	4	0	0	**38**	0	20	1	14	3	0	0	**34**	0	15	2	14	3	0	0
VM	**12**	0	7	1	3	1	0	0	**16**	0	10	0	4	2	0	0	**14**	0	8	1	3	2	0	0	**14**	0	8	2	3	1	0	0
NM	**44**	0	32	1	9	2	0	0	**34**	1	19	2	11	1	0	0	**30**	0	22	1	7	0	0	0	**27**	0	17	3	7	0	0	0
XX	**72**	1	66	5	0	0	0	0	**81**	1	71	9	0	0	0	0	**67**	5	55	7	0	0	0	0	**42**	1	36	4	1	0	0	0
XV	**0**	0	0	0	0	0	0	0	**0**	0	0	0	0	0	0	0	**0**	0	0	0	0	0	0	0	**0**	0	0	0	0	0	0	0
PP	**497**	9	333	9	133	13	0	0	**467**	15	301	9	133	9	0	0	**488**	7	315	23	133	10	0	0	**514**	6	336	27	137	8	0	0
TR	**24**	0	4	17	2	1	0	0	**29**	0	4	20	4	1	0	0	**28**	0	4	20	2	2	0	0	**19**	0	11	5	1	2	0	0
UN	**1**	0	1	0	0	0	0	0	**0**	0	0	0	0	0	0	0	**0**	0	0	0	0	0	0	0	**0**	0	0	0	0	0	0	0
TOTAL	**853**	12	538	38	188	71	6	0	**852**	17	506	44	206	72	7	0	**829**	12	500	57	193	63	4	0	**817**	9	506	46	189	66	1	0

DOC SNAPSHOT POPULATION, YEAR: 2000 QUARTERS 1-4, SUPERVISED CUSTODY AND HOME CONFINEMENT
POPULATION BY SENTAC CATEGORY, TERM, AND LEVEL
NCSCU (14), KCSCU (15), AND SCSCU (16)

TOTAL SUPERVISED CUSTODY AND HOME CONFINEMENT

TOTAL SCU	QUARTER 1 (MAR 31)								QUARTER 2 (JUNE 30)								QUARTER 3 (SEP 30)								QUARTER 4 (DEC 31)							
(14,15,16)			<=1 YR		>1 YR						<=1 YR		>1 YR						<=1 YR		>1 YR						<=1 YR		>1 YR			
CRIM	TOT	DET	IV	V	IV	V	LIFE	DEATH	TOT	DET	IV	V	IV	V	LIFE	DEATH	TOT	DET	IV	V	IV	V	LIFE	DEATH	TOT	DET	IV	V	IV	V	LIFE	DEATH
VF	**116**	0	100	2	13	1	0	0	**110**	0	86	2	20	2	0	0	**110**	2	89	1	17	1	0	0	**134**	1	112	1	19	1	0	0
NF	**48**	0	42	0	6	0	0	0	**54**	0	44	1	9	0	0	0	**50**	0	39	0	10	1	0	0	**52**	0	38	0	14	0	0	0
VM	**5**	0	5	0	0	0	0	0	**8**	0	7	0	1	0	0	0	**9**	0	8	0	1	0	0	0	**8**	0	8	0	0	0	0	0
NM	**20**	0	19	0	1	0	0	0	**22**	0	20	0	2	0	0	0	**28**	0	23	0	5	0	0	0	**31**	0	25	0	6	0	0	0
XX	**23**	0	17	2	4	0	0	0	**36**	0	27	0	9	0	0	0	**27**	1	18	3	5	0	0	0	**34**	1	25	3	5	0	0	0
XV	**0**	0	0	0	0	0	0	0	**1**	0	1	0	0	0	0	0	**0**	0	0	0	0	0	0	0	**0**	0	0	0	0	0	0	0
PP	**315**	1	264	0	50	0	0	0	**250**	0	206	0	44	0	0	0	**242**	2	207	0	33	0	0	0	**254**	1	209	0	44	0	0	0
TR	**62**	0	11	47	3	1	0	0	**60**	1	12	46	1	0	0	0	**70**	0	9	60	1	0	0	0	**56**	0	6	48	2	0	0	0
UN	**0**	0	0	0	0	0	0	0	**1**	0	1	0	0	0	0	0	**1**	0	1	0	0	0	0	0	**1**	0	1	0	0	0	0	0
TOTAL	**590***	1	458	51	77	2	0	0	**542**	1	404	49	86	2	0	0	**537**	5	394	64	72	2	0	0	**570**	3	424	52	90	1	0	0

***One Level III sentence<=1 year: PP(1).**

In 1999, DOC began accounting for home confinement cases by using the supervised cutsody institution codes.
Currently, there is no effective way to distinguish between supervised cutody cases and home confinement in the DOC mainframe database.

DOC SNAPSHOT POPULATION, YEAR: 2000 QUARTERS 1-4, OTHER DOC LOCATIONS
POPULATION BY SENTAC CATEGORY, TERM, AND LEVEL
DSH (31), LH (32), AOD (34), AND WKND (38)

DELAWARE STATE HOSPITAL, LOCAL HOSPITALS, AGREEMENT ON DETAINER, AND WEEKENDERS

	QUARTER 1 (MAR 31)								QUARTER 2 (JUNE 30)								QUARTER 3 (SEP 30)								QUARTER 4 (DEC 31)							
			<=1 YR		>1 YR						<=1 YR		>1 YR						<=1 YR		>1 YR						<=1 YR		>1 YR			
CRIM	TOT	DET	IV	V	IV	V	LIFE	DEATH	TOT	DET	IV	V	IV	V	LIFE	DEATH	TOT	DET	IV	V	IV	V	LIFE	DEATH	TOT	DET	IV	V	IV	V	LIFE	DEATH
VF	**37**	17	0	1	0	14	5	0	**43**	17	0	1	20	0	5	0	**39**	13	0	1	0	20	5	0	**45**	17	1	4	17	0	6	0
NF	**3**	1	0	2	0	0	0	0	**5**	2	0	2	1	0	0	0	**6**	2	0	3	0	1	0	0	**7**	2	1	3	1	0	0	0
VM	**2**	2	0	0	0	0	0	0	**3**	3	0	0	0	0	0	0	**3**	3	0	0	0	0	0	0	**2**	1	0	1	0	0	0	0
NM	**4**	3	0	1	0	0	0	0	**4**	3	0	1	0	0	0	0	**4**	2	1	1	0	0	0	0	**6**	2	2	1	1	0	0	0
XX	**26**	0	21	4	0	1	0	0	**43**	0	36	6	1	0	0	0	**33**	0	27	5	0	1	0	0	**48**	0	38	9	1	0	0	0
XV	**0**	0	0	0	0	0	0	0	**0**	0	0	0	0	0	0	0	**0**	0	0	0	0	0	0	0	**0**	0	0	0	0	0	0	0
PP	**9**	1	2	4	0	2	0	0	**12**	1	5	4	2	0	0	0	**12**	0	4	7	0	1	0	0	**17**	3	5	7	2	0	0	0
TR	**5**	0	0	5	0	0	0	0	**14**	0	0	14	0	0	0	0	**12**	0	0	12	0	0	0	0	**36**	0	1	33	2	0	0	0
UN	**0**	0	0	0	0	0	0	0	**0**	0	0	0	0	0	0	0	**0**	0	0	0	0	0	0	0	**0**	0	0	0	0	0	0	0
TOTAL	**86**	24	23	17	0	17	5	0	**126***	26	41	28	24	0	5	0	**109**	20	32	29	0	23	5	0	**163***	25	48	58	24	0	6	0

*** Level unknown for two sentences<=1 year: PP(2).**

DOC SNAPSHOT POPULATION, YEAR: 2000 QUARTERS 1-4, ABSCONDERS AND ESCAPEES
POPULATION BY SENTAC CATEGORY, TERM, AND LEVEL
ABSC (98) AND ESCP(99)

ABSCONDERS AND ESCAPEES

	QUARTER 1 (MAR 31)								QUARTER 2 (JUNE 30)								QUARTER 3 (SEP 30)								QUARTER 4 (DEC 31)							
			<=1 YR		>1 YR						<=1 YR		>1 YR						<=1 YR		>1 YR						<=1 YR		>1 YR			
CRIM	TOT	DET	IV	V	IV	V	LIFE	DEATH	TOT	DET	IV	V	IV	V	LIFE	DEATH	TOT	DET	IV	V	IV	V	LIFE	DEATH	TOT	DET	IV	V	IV	V	LIFE	DEATH
VF	**27**	0	12	2	1	11	1	0	**25**	0	10	2	1	11	1	0	**24**	0	10	1	1	11	1	0	**20**	0	7	1	1	11	0	0
NF	**25**	0	12	1	2	10	0	0	**23**	0	10	1	2	10	0	0	**20**	0	7	1	2	10	0	0	**19**	0	6	1	2	10	0	0
VM	**4**	0	4	0	0	0	0	0	**3**	0	3	0	0	0	0	0	**2**	0	2	0	0	0	0	0	**2**	0	2	0	0	0	0	0
NM	**13**	0	4	6	0	3	0	0	**11**	0	3	5	0	3	0	0	**9**	0	0	5	1	3	0	0	**9**	0	0	5	1	3	0	0
XX	**11**	0	9	1	0	1	0	0	**13**	0	11	1	0	1	0	0	**15**	0	13	1	0	1	0	0	**14**	0	12	1	0	1	0	0
XV	**0**	0	0	0	0	0	0	0	**0**	0	0	0	0	0	0	0	**0**	0	0	0	0	0	0	0	**0**	0	0	0	0	0	0	0
PP	**74**	0	59	2	12	1	0	0	**67**	0	52	2	12	1	0	0	**66**	0	46	4	15	1	0	0	**61**	0	44	3	13	1	0	0
TR	**5**	0	0	4	0	1	0	0	**5**	0	0	4	0	1	0	0	**5**	0	0	4	0	1	0	0	**4**	0	0	3	0	1	0	0
UN	**0**	0	0	0	0	0	0	0	**0**	0	0	0	0	0	0	0	**0**	0	0	0	0	0	0	0	**0**	0	0	0	0	0	0	0
TOTAL	**159**	0	100	16	15	27	1	0	**147**	0	89	15	15	27	1	0	**141**	0	78	16	19	27	1	0	**129**	0	71	14	17	27	0	0

Absconders and escapees are released from this location category when they are returned or recovered. They are most commonly placed in a new detention status.

2000 DELAWARE DEPARTMENT OF CORRECTION INCARCERATION FACT BOOK ADMISSION[1] COUNTS

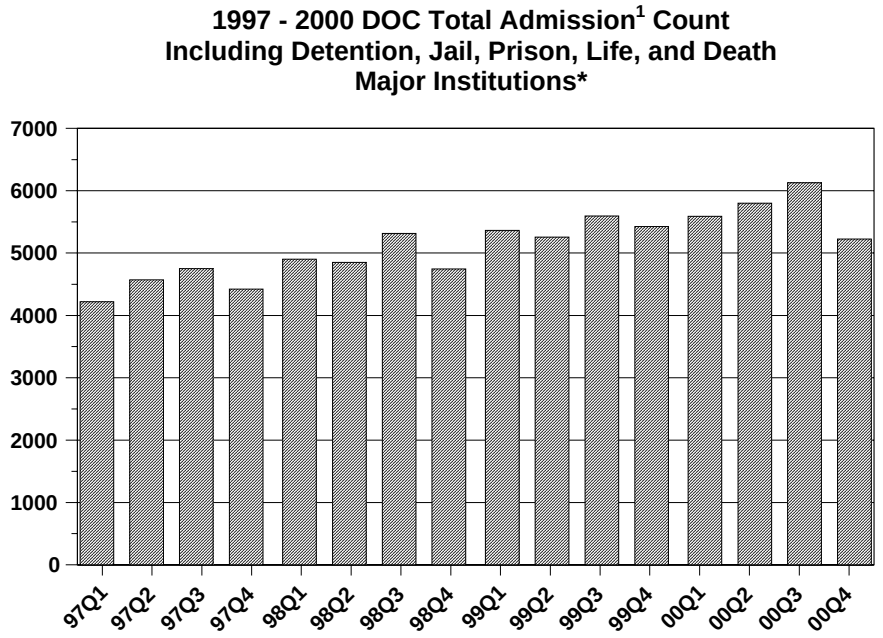

Major institutions are Baylor Women's Correctional Institution, Delaware Correctional Center, Sussex Correctional Institution, Gander Hill, and Compact Case

Note[1]: The admission counts reflect the initial institution to which the offender was admitted.

1997 - 2000 DOC Total Admission[1] Count
Major Institutions* by Type of Admission
Total

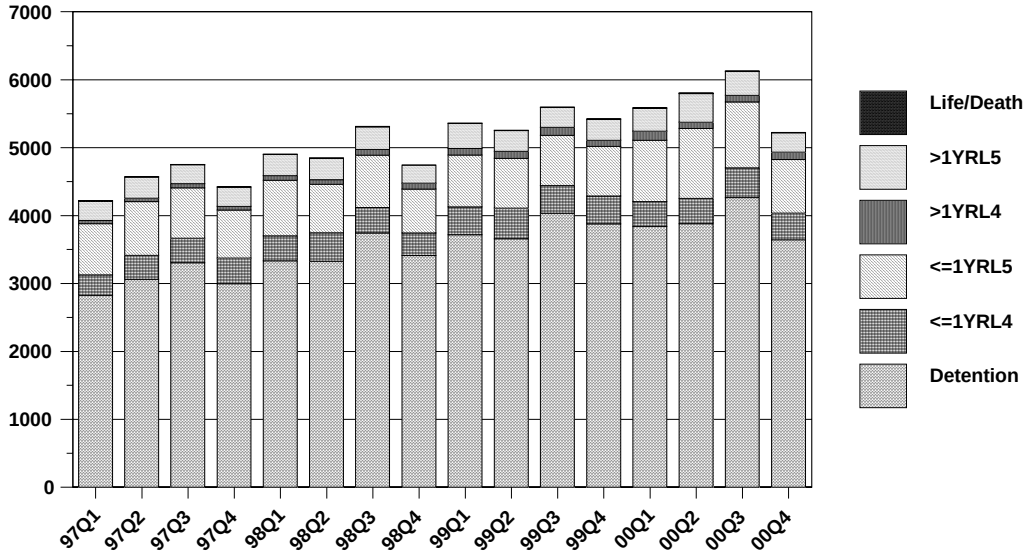

1997 - 2000 DOC Total Admission Count
Major Institutions* by Type of Admission[1]
Females Only

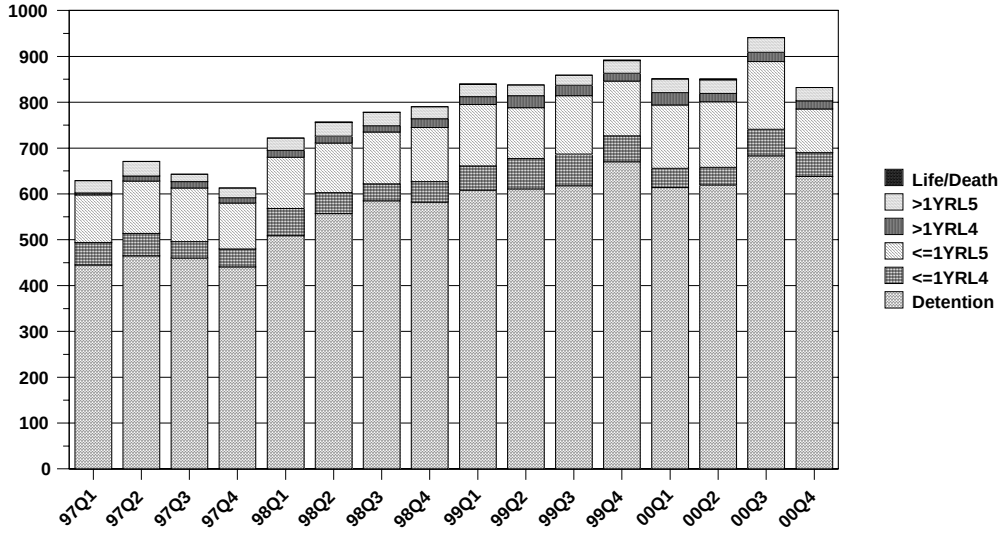

Major institutions are Baylor Women's Correctional Institution, Delaware Correctional Center, Sussex Correctional Institution, Gander Hill, and Compact Case

Note[1]: The admission counts reflect the initial institution to which the offender was admitted.

1997-2000 DOC Detention Admission[1] Count
Major Institutions*

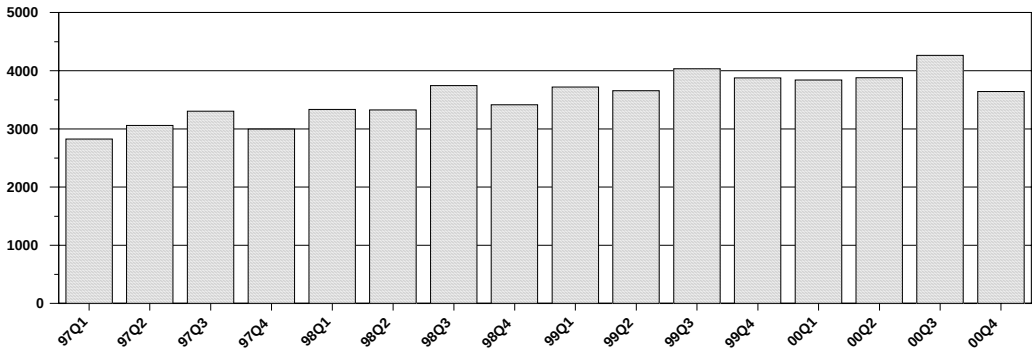

1997-2000 DOC Jail (Sentences <=1 Year) Admission[1] Count
Major Institutions*

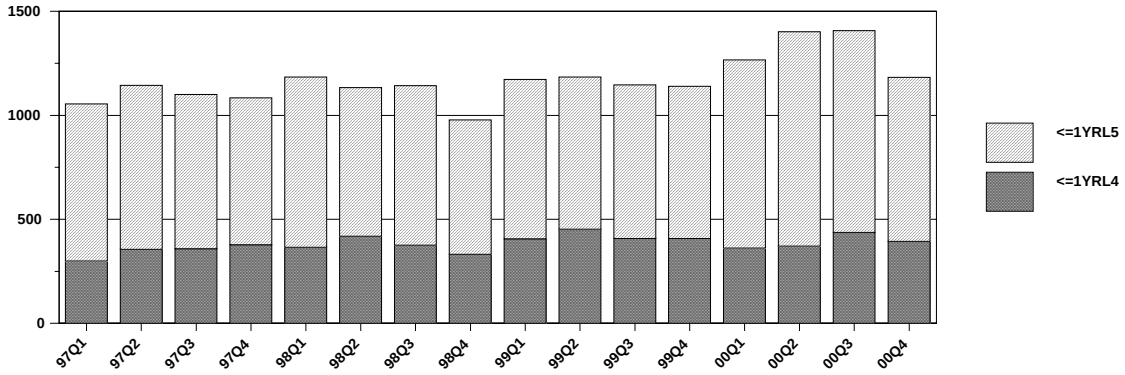

1997-2000 DOC Prison (Sentences >1 Year) Admission[1] Count
Major Institutions*

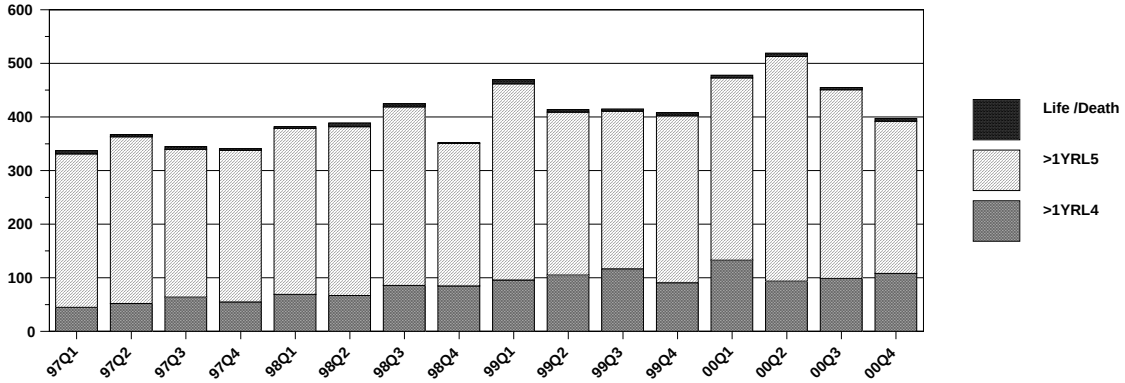

Major institutions are Baylor Women's Correctional Institution, Delaware Correctional Center, Sussex Correctional Institution, Gander Hill, and Compact Case

Note[1]: The admission counts reflect the initial institution to which the offender was admitted.

2000 DELAWARE DEPARTMENT OF CORRECTION INCARCERATION FACT BOOK ADMISSION[1] COUNT DATA TABLES

CRIME CATEGORIES

Note[1]: The admission counts reflect the initial institution to which the offender was admitted.

DOC ADMISSIONS[1], YEAR: 2000, MAJOR INSTITUTIONS
YEARLY TOTAL AND QUARTERLY ADMISSIONS BY CRIME CODE, TERM, AND LEVEL
BWCI (01), DCC (02), SCI (03), GH (10), AND CCASE (33)

BAYLOR WOMEN'S CORRECTIONAL INSTITUTION, DELAWARE CORRECTIONAL CENTER, SUSSEX CORRECTIONAL INSTITUTION, GANDER HILL, AND COMPACT CASE

		QUARTER 1 (JAN 1 TO MAR 31)							QUARTER 2 (APR 1 TO JUN 30)							QUARTER 3 (JUL 1 TO SEP 30)							QUARTER 4 (OCT 1 TO DEC 31)						
			<=1 YR		>1 YR					<=1 YR		>1 YR					<=1 YR		>1 YR					<=1 YR		>1 YR			
CRIM	TOTAL*	DET	IV	V	IV	V	LIFE	DEATH	DET	IV	V	IV	V	LIFE	DEATH	DET	IV	V	IV	V	LIFE	DEATH	DET	IV	V	IV	V	LIFE	DEATH
ASLT	**1871**	365	16	50	9	15	0	0	363	19	54	2	19	1	0	399	20	53	7	21	0	0	370	23	45	3	16	1	0
BURG	**706**	113	11	19	3	21	1	0	123	13	12	4	20	0	0	150	19	10	4	18	0	0	121	9	18	5	12	0	0
C/CT	**2354**	497	16	52	1	0	0	0	536	12	60	1	0	0	0	538	23	73	1	1	0	0	461	15	64	0	3	0	0
DRUG	**2385**	447	26	50	11	58	2	0	455	24	43	6	97	0	0	483	24	54	9	70	1	0	377	27	44	14	62	1	0
DUI_	**968**	88	0	111	1	6	0	0	135	2	120	4	5	0	0	146	2	123	1	6	0	0	111	4	100	0	3	0	0
FRAU	**723**	158	2	15	3	7	0	0	142	2	16	0	5	0	0	180	2	17	0	4	0	0	152	3	12	1	2	0	0
HOMI	**55**	10	0	1	0	3	2	0	6	0	1	0	2	2	0	13	0	0	0	1	1	0	8	1	1	0	1	2	0
MISC	**2302**	502	23	63	4	13	0	0	480	38	77	1	17	0	0	495	21	62	3	23	1	0	410	16	43	1	9	0	0
PROB	**7132**	910	237	393	87	151	0	0	923	228	466	67	173	0	0	975	290	404	69	139	0	0	827	258	344	74	117	0	0
ROBB	**564**	90	10	7	7	33	0	0	71	14	11	5	34	0	0	90	10	3	2	25	0	0	114	12	3	3	20	0	0
SEX_	**411**	76	3	10	1	11	0	0	59	7	9	1	15	3	0	90	14	6	3	10	1	0	63	6	6	0	16	1	0
THEF	**1122**	206	11	38	5	7	0	0	198	7	33	3	11	0	0	263	8	42	0	7	0	0	238	9	26	5	5	0	0
TRAF	**1182**	194	3	91	0	2	0	0	184	2	118	0	1	0	0	208	2	116	0	3	0	0	178	4	76	0	0	0	0
UNKN	**11**	1	1	0	0	0	0	0	0	0	0	0	0	0	0	1	0	0	0	0	0	0	6	2	0	0	0	0	0
WEAP	**956**	186	3	5	1	13	0	0	206	4	10	0	20	0	0	235	2	7	0	24	0	0	208	5	7	2	18	0	0
TOTAL*	**22746**	3843	362	905	133	340	5	0	3881	372	1030	94	419	6	0	4266	437	970	99	352	4	0	3644	394	789	108	284	5	0

*** Level unknown for three sentenceS<=1 year: BURG(1), PROB(2). One Level III sentence>1 year: PROB(1).**

Note[1]: The admission counts reflect the initial institution to which the offender was admitted.

DOC ADMISSIONS[1], YEAR: 2000, MAJOR INSTITUTIONS
YEARLY TOTAL BY CRIME CODE, TERM, AND LEVEL
BWCI (01), DCC (02), SCI (03), GH (10), AND CCASE (33)

			<=1 YR		>1 YR			
CRIM	**TOTAL***	**DET**	**IV**	**V**	**IV**	**V**	**LIFE**	**DEATH**
ASLT	**1871**	1497	78	202	21	71	2	0
BURG	**706**	507	52	59	16	71	1	0
C/CT	**2354**	2032	66	249	3	4	0	0
DRUG	**2385**	1762	101	191	40	287	4	0
DUI_	**968**	480	8	454	6	20	0	0
FRAU	**723**	632	9	60	4	18	0	0
HOMI	**55**	37	1	3	0	7	7	0
MISC	**2302**	1887	98	245	9	62	1	0
PROB	**7132**	3635	1013	1607	297	580	0	0
ROBB	**564**	365	46	24	17	112	0	0
SEX_	**411**	288	30	31	5	52	5	0
THEF	**1122**	905	35	139	13	30	0	0
TRAF	**1182**	764	11	401	0	6	0	0
UNKN	**11**	8	3	0	0	0	0	0
WEAP	**956**	835	14	29	3	75	0	0
TOTAL*	**22746**	15634	1565	3694	434	1395	20	0

*** Level unknown for three sentenceS<=1 year: BURG(1), PROB(2). One Level III sentence>1 year: PROB(1).**

Note[1]: The admission counts reflect the initial institution to which the offender was admitted.

DOC ADMISSIONS[1], YEAR: 2000, MAJOR INSTITUTIONS
JAIL-PRISON LEVEL IV-V SUMMARY BY CRIME CODE, TERM, AND LEVEL
BWCI (01), DCC (02), SCI (03), GH (10), AND CCASE (33)

	<=1 YR				>1 YR				
CRIM	**LEVEL IV**		**LEVEL V**		**LEVEL IV**		**LEVEL V**		**TOTAL***
	#	%	#	%	#	%	#	%	
ASLT	78	20.9%	202	54.0%	21	5.6%	73	19.5%	**374**
BURG	52	26.0%	59	29.5%	16	8.0%	72	36.0%	**200**
C/CT	66	20.5%	249	77.3%	3	0.9%	4	1.2%	**322**
DRUG	101	16.2%	191	30.7%	40	6.4%	291	46.7%	**623**
DUI_	8	1.6%	454	93.0%	6	1.2%	20	4.1%	**488**
FRAU	9	9.9%	60	65.9%	4	4.4%	18	19.8%	**91**
HOMI	1	5.6%	3	16.7%	0	0.0%	14	77.8%	**18**
MISC	98	23.6%	245	59.0%	9	2.2%	63	15.2%	**415**
PROB	1013	28.9%	1607	45.9%	297	8.5%	580	16.6%	**3500**
ROBB	46	23.1%	24	12.1%	17	8.5%	112	56.3%	**199**
SEX_	30	24.4%	31	25.2%	5	4.1%	57	46.3%	**123**
THEF	35	16.1%	139	64.1%	13	6.0%	30	13.8%	**217**
TRAF	11	2.6%	401	95.9%	0	0.0%	6	1.4%	**418**
UNKN	3	100.0%	0	0.0%	0	0.0%	0	0.0%	**3**
WEAP	14	11.6%	29	24.0%	3	2.5%	75	62.0%	**121**
TOTAL*	1565	22.0%	3694	51.9%	434	6.1%	1415	19.9%	**7112**

*** Level unknown for three sentenceS<=1 year: BURG(1), PROB(2). One Level III sentence>1 year: PROB(1).**

Note[1]: The admission counts reflect the initial institution to which the offender was admitted.

DOC ADMISSIONS[1] BY GENDER, YEAR: 2000, MAJOR INSTITUTIONS
YEARLY TOTAL AND QUARTERLY ADMISSIONS BY CRIME CODE, TERM, AND LEVEL

BAYLOR WOMEN'S CORRECTIONAL INSTITUTION

FEMALES		QUARTER 1 (JAN 1 TO MAR 31)							QUARTER 2 (APR 1 TO JUN 30)							QUARTER 3 (JUL 1 TO SEP 30)							QUARTER 4 (OCT 1 TO DEC 31)						
BWCI (01)			<=1 YR		>1 YR					<=1 YR		>1 YR					<=1 YR		>1 YR					<=1 YR		>1 YR			
CRIM	TOTAL*	DET	IV	V	IV	V	LIFE	DEATH	DET	IV	V	IV	V	LIFE	DEATH	DET	IV	V	IV	V	LIFE	DEATH	DET	IV	V	IV	V	LIFE	DEATH
ASLT	231	35	2	4	0	1	0	0	48	2	5	1	2	0	0	53	2	10	1	4	0	0	57	2	1	0	1	0	0
BURG	58	11	1	2	0	1	0	0	16	1	0	1	2	0	0	15	2	1	0	0	0	0	5	0	0	0	0	0	0
C/CT	358	69	0	8	0	0	0	0	71	1	19	0	0	0	0	83	1	12	0	0	0	0	80	0	14	0	0	0	0
DRUG	305	54	1	8	3	3	0	0	62	3	4	1	7	0	0	67	5	3	2	5	0	0	67	2	2	2	4	0	0
DUI_	99	2	0	24	0	0	0	0	6	0	19	1	0	0	0	15	0	14	1	0	0	0	6	1	10	0	0	0	0
FRAU	154	33	0	2	1	1	0	0	33	0	2	0	0	0	0	36	0	6	0	0	0	0	36	0	3	0	1	0	0
HOMI	6	1	0	0	0	0	0	0	2	0	0	0	0	1	0	2	0	0	0	0	0	0	0	0	0	0	0	0	0
MISC	539	173	0	10	2	1	0	0	132	2	6	1	1	0	0	101	0	8	1	2	0	0	91	0	5	0	3	0	0
PROB	1124	130	35	67	20	21	0	0	133	26	70	11	18	0	0	171	45	64	15	14	0	0	163	46	43	14	18	0	0
ROBB	48	11	0	1	1	1	0	0	10	2	1	1	0	0	0	5	0	0	0	5	0	0	8	0	0	1	1	0	0
SEX_	4	2	0	0	0	0	0	0	1	0	1	0	0	0	0	0	0	0	0	0	0	0	0	0	0	0	0	0	0
THEF	230	41	3	6	0	0	0	0	33	1	7	1	0	0	0	58	2	9	0	1	0	0	61	1	5	1	0	0	0
TRAF	160	20	0	6	0	1	0	0	23	0	9	0	0	0	0	29	1	21	0	1	0	0	37	0	12	0	0	0	0
UNKN	0	0	0	0	0	0	0	0	0	0	0	0	0	0	0	0	0	0	0	0	0	0	0	0	0	0	0	0	0
WEAP	158	32	0	0	0	0	0	0	49	1	0	0	0	0	0	48	0	0	0	0	0	0	27	0	0	0	1	0	0
TOTAL*	3475	614	42	138	27	30	0	0	619	39	143	18	30	1	0	683	58	148	20	32	0	0	638	52	95	18	29	0	0

One Level III sentence>1 year: PROB(1).

DELAWARE CORRECTIONAL CENTER, SUSSEX CORRECTIONAL INSTITUTION, GANDER HILL, AND COMPACT CASE

MALES		QUARTER 1 (JAN 1 TO MAR 31)							QUARTER 2 (APR 1 TO JUN 30)							QUARTER 3 (JUL 1 TO SEP 30)							QUARTER 4 (OCT 1 TO DEC 31)						
DCC (02), SCI (03), GH (10), CC (33)			<=1 YR		>1 YR					<=1 YR		>1 YR					<=1 YR		>1 YR					<=1 YR		>1 YR			
CRIM	TOTAL*	DET	IV	V	IV	V	LIFE	DEATH	DET	IV	V	IV	V	LIFE	DEATH	DET	IV	V	IV	V	LIFE	DEATH	DET	IV	V	IV	V	LIFE	DEATH
ASLT	1640	330	14	46	9	14	0	0	315	17	49	1	17	1	0	346	18	43	6	17	0	0	313	21	44	3	15	1	0
BURG	648	102	10	17	3	20	1	0	107	12	12	3	18	0	0	135	17	9	4	18	0	0	116	9	18	5	12	0	0
C/CT	1996	428	16	44	1	0	0	0	465	11	41	1	0	0	0	455	22	61	1	1	0	0	381	15	50	0	3	0	0
DRUG	2080	393	25	42	8	55	2	0	393	21	39	5	90	0	0	416	19	51	7	65	1	0	310	25	42	12	58	1	0
DUI_	869	86	0	87	1	6	0	0	129	2	101	3	5	0	0	131	2	109	0	6	0	0	105	3	90	0	3	0	0
FRAU	569	125	2	13	2	6	0	0	109	2	14	0	5	0	0	144	2	11	0	4	0	0	116	3	9	1	1	0	0
HOMI	49	9	0	1	0	3	2	0	4	0	1	0	2	1	0	11	0	0	0	1	1	0	8	1	1	0	1	2	0
MISC	1763	329	23	53	2	12	0	0	348	36	71	0	16	0	0	394	21	54	2	21	1	0	319	16	38	1	6	0	0
PROB	6008	780	202	326	67	130	0	0	790	202	396	56	155	0	0	804	245	340	54	125	0	0	664	212	301	60	99	0	0
ROBB	516	79	10	6	6	32	0	0	61	12	10	4	34	0	0	85	10	3	2	20	0	0	106	12	3	2	19	0	0
SEX_	407	74	3	10	1	11	0	0	58	7	8	1	15	3	0	90	14	6	3	10	1	0	63	6	6	0	16	1	0
THEF	892	165	8	32	5	7	0	0	165	6	26	2	11	0	0	205	6	33	0	6	0	0	177	8	21	4	5	0	0
TRAF	1022	174	3	85	0	1	0	0	161	2	109	0	1	0	0	179	1	95	0	2	0	0	141	4	64	0	0	0	0
UNKN	11	1	1	0	0	0	0	0	0	0	0	0	0	0	0	1	0	0	0	0	0	0	6	2	0	0	0	0	0
WEAP	798	154	3	5	1	13	0	0	157	3	10	0	20	0	0	187	2	7	0	24	0	0	181	5	7	2	17	0	0
TOTAL*	19271	3229	320	767	106	310	5	0	3262	333	887	76	389	5	0	3583	379	822	79	320	4	0	3006	342	694	90	255	5	0

* Level unknown for three sentences<=1 year: BURG(1), PROB(2).

Note[1]: The admission counts reflect the initial institution to which the offender was admitted.

DOC ADMISSIONS[1], YEAR: 2000
YEARLY TOTAL AND QUARTERLY ADMISSIONS BY CRIME CODE, TERM, AND LEVEL
WCF (09)

WEBB CORRECTIONAL FACILITY

		QUARTER 1 (JAN 1 TO MAR 31)							QUARTER 2 (APR 1 TO JUN 30)							QUARTER 3 (JUL 1 TO SEP 30)							QUARTER 4 (OCT 1 TO DEC 31)						
			<=1 YR		>1 YR					<=1 YR		>1 YR					<=1 YR		>1 YR				<=1 YR		>1 YR			
CRIM	TOTAL	DET	IV	V	IV	V	LIFE	DEATH	DET	IV	V	IV	V	LIFE	DEATH	DET	IV	V	IV	V	LIFE	DEATH	DET	IV	V	IV	V	LIFE	DEATH
ASLT	2	0	1	0	0	0	0	0	0	1	0	0	0	0	0	0	0	0	0	0	0	0	0	0	0	0	0	0	0
BURG	5	0	1	0	0	0	0	0	0	2	0	0	0	0	0	0	0	0	0	0	0	0	0	0	0	0	2	0	0
C/CT	0	0	0	0	0	0	0	0	0	0	0	0	0	0	0	0	0	0	0	0	0	0	0	0	0	0	0	0	0
DRUG	13	0	2	0	0	0	0	0	0	0	1	1	2	0	0	0	2	0	0	2	0	0	0	0	1	0	2	0	0
DUI_	106	0	0	26	0	0	0	0	0	3	21	0	0	0	0	0	0	27	1	1	0	0	0	0	25	0	2	0	0
FRAU	3	0	1	0	0	0	0	0	0	0	0	0	1	0	0	0	0	0	0	0	0	0	0	0	0	0	1	0	0
HOMI	0	0	0	0	0	0	0	0	0	0	0	0	0	0	0	0	0	0	0	0	0	0	0	0	0	0	0	0	0
MISC	5	0	0	1	0	0	0	0	0	0	0	0	0	0	0	0	0	1	0	1	0	0	1	0	0	1	0	0	0
PROB	56	4	3	1	1	0	0	0	6	3	0	1	3	0	0	1	7	1	2	3	0	0	0	4	1	5	10	0	0
ROBB	4	0	0	0	0	0	0	0	0	0	0	0	0	0	0	0	0	0	0	3	0	0	0	1	0	0	0	0	0
SEX_	0	0	0	0	0	0	0	0	0	0	0	0	0	0	0	0	0	0	0	0	0	0	0	0	0	0	0	0	0
THEF	1	0	0	0	0	0	0	0	0	0	0	0	0	0	0	0	0	0	0	0	0	0	0	1	0	0	0	0	0
TRAF	4	0	0	1	0	0	0	0	0	0	1	0	0	0	0	0	0	0	0	0	0	0	0	0	1	0	1	0	0
UNKN	0	0	0	0	0	0	0	0	0	0	0	0	0	0	0	0	0	0	0	0	0	0	0	0	0	0	0	0	0
WEAP	4	0	1	0	0	0	0	0	0	0	0	0	0	0	0	0	0	0	1	1	0	0	0	1	0	0	0	0	0
TOTAL	203	4	9	29	1	0	0	0	6	9	23	2	6	0	0	1	9	29	4	11	0	0	1	7	28	6	18	0	0

This table reports only the initial admissions to Webb Correctional Facility, be it a detained or sentenced admission from a court.
It does not include transfers from major institutions or Level IV facilities and programs.

Note[1]: The admission counts reflect the initial institution to which the offender was admitted.

DOC ADMISSIONS[1], YEAR: 2000, COMMUNITY CORRECTIONS
YEARLY TOTAL AND QUARTERLY ADMISSIONS BY CRIME CODE, TERM, AND LEVEL
PCCC (04), MCCC (05), SCCC (12), AND VOP CENTERS

PLUMMER COMMUNITY CORRECTION CENTER, MORRIS COMMUNITY CORRECTION CENTER (INCLUDES CENTRAL VOP), AND SUSSEX COMMUNITY CORRECTION CENTER (INCLUDES SUSSEX VOP)

		QUARTER 1 (JAN 1 TO MAR 31)							QUARTER 2 (APR 1 TO JUN 30)							QUARTER 3 (JUL 1 TO SEP 30)							QUARTER 4 (OCT 1 TO DEC 31)						
			<=1 YR		>1 YR					<=1 YR		>1 YR					<=1 YR		>1 YR					<=1 YR		>1 YR			
CRIM	TOTAL*	DET	IV	V	IV	V	LIFE	DEATH	DET	IV	V	IV	V	LIFE	DEATH	DET	IV	V	IV	V	LIFE	DEATH	DET	IV	V	IV	V	LIFE	DEATH
ASLT	76	3	8	1	0	0	0	0	0	20	0	0	0	0	0	0	18	2	0	1	0	0	1	16	6	0	0	0	0
BURG	37	1	2	2	0	0	0	0	0	4	0	0	1	0	0	2	6	0	0	2	0	0	2	9	5	1	0	0	0
C/CT	42	5	1	0	0	0	0	0	4	3	0	0	0	0	0	11	3	0	0	0	0	0	6	8	1	0	0	0	0
DRUG	90	1	10	0	0	4	0	0	0	9	0	4	1	0	0	1	11	1	1	1	0	0	5	27	6	5	3	0	0
DUI_	24	0	1	0	0	1	0	0	0	3	2	1	1	0	0	0	4	2	1	1	0	0	1	4	1	0	1	0	0
FRAU	13	1	3	0	0	0	0	0	0	1	0	0	0	0	0	0	5	0	0	0	0	0	0	3	0	0	0	0	0
HOMI	6	0	1	0	0	0	0	0	0	3	0	0	0	0	0	0	0	0	0	0	0	0	0	1	1	0	0	0	0
MISC	227	0	48	5	0	0	0	0	1	56	8	1	0	0	0	3	43	5	0	0	0	0	0	48	6	3	0	0	0
PROB	812	50	77	3	12	4	0	0	56	98	1	1	2	0	0	60	116	8	3	5	0	0	62	179	35	34	3	0	0
ROBB	28	0	7	0	0	1	0	0	0	6	0	1	1	0	0	1	1	0	0	0	0	0	0	4	3	3	0	0	0
SEX_	7	1	1	0	0	0	0	0	0	0	0	0	0	0	0	0	2	0	0	0	0	0	0	3	0	0	0	0	0
THEF	27	0	4	0	0	0	0	0	0	4	0	2	0	0	0	0	3	2	0	1	0	0	1	6	3	0	1	0	0
TRAF	23	0	1	6	0	0	0	0	1	1	1	0	0	0	0	0	2	1	1	0	0	0	1	1	6	0	1	0	0
UNKN	3	0	0	0	0	0	0	0	0	0	0	0	0	0	0	0	1	0	0	0	0	0	0	1	0	0	0	0	0
WEAP	6	0	1	0	0	0	0	0	0	1	0	0	0	0	0	0	0	0	1	0	0	0	0	0	2	1	0	0	0
TOTAL*	1421	62	165	17	12	10	0	0	62	209	12	10	6	0	0	78	215	21	7	11	0	0	79	310	75	47	9	0	0

*** Level unknown for four sentences<=1 year: PROB(3), UNKN(1).**

This table reports only the initial admissions to Plummer Community Correction Center, Morris Community Correction Center, Sussex Community Correction Ceneter, and VOP Centers
The initial admission can either be a detained or sentenced admission from a court.
It does not include transfers from major institutions or other Level IV facilities and programs.

Note[1]: The admission counts reflect the initial institution to which the offender was admitted.

DOC ADMISSIONS[1], YEAR: 2000, SUPERVISED CUTODY AND HOME CONFINEMENT
YEARLY TOTAL AND QUARTERLY ADMISSIONS BY CRIME CODE, TERM, AND LEVEL
NCSCU (14), KCSCU(15), AND SCSCU (16)

TOTAL SUPERVISED CUSTODY AND HOME CONFINEMENT

TOTAL SCU (14, 15, 16)		QUARTER 1 (JAN 1 TO MAR 31)					QUARTER 2 (APR 1 TO JUN 30)					QUARTER 3 (JUL1 TO SEP 30)					QUARTER 4 (OCT 1 TO DEC31)				
			<=1 YR		>1 YR			<=1 YR		>1 YR			<=1 YR		>1 YR			<=1 YR		>1 YR	
CRIM	TOTAL*	DET	IV	V	IV	V	DET	IV	V	IV	V	DET	IV	V	IV	V	DET	IV	V	IV	V
ASLT	91	0	27	0	1	0	0	24	0	5	0	0	11	1	3	0	0	14	1	4	0
BURG	72	0	16	0	0	0	0	20	0	3	0	1	18	0	0	0	0	11	0	3	0
C/CT	49	0	8	0	4	0	0	10	0	6	0	0	4	0	2	0	0	11	0	4	0
DRUG	189	1	40	1	5	0	0	35	0	11	0	0	35	0	9	0	0	41	0	11	0
DUI_	24	0	6	0	2	0	1	2	0	1	1	0	4	0	2	0	0	2	3	0	0
FRAU	32	0	10	0	4	0	0	5	0	1	0	0	5	0	1	0	0	4	0	2	0
HOMI	0	0	0	0	0	0	0	0	0	0	0	0	0	0	0	0	0	0	0	0	0
MISC	102	0	19	0	1	0	2	32	0	2	0	0	22	0	1	0	0	22	0	1	0
PROB	960	3	234	0	53	0	4	197	0	47	0	0	193	1	46	0	1	141	1	39	0
ROBB	28	0	5	0	3	0	0	6	0	2	0	0	8	0	0	0	0	3	0	1	0
SEX_	27	0	8	0	0	0	0	5	0	2	0	0	7	0	1	0	0	4	0	0	0
THEF	46	0	13	0	2	0	0	7	0	3	0	0	11	0	2	0	0	6	0	2	0
TRAF	14	0	4	0	0	0	0	1	0	0	0	0	4	0	0	0	0	2	3	0	0
UNKN	2	0	0	0	0	0	0	2	0	0	0	0	0	0	0	0	0	0	0	0	0
WEAP	19	1	5	0	0	0	0	4	0	0	0	2	4	0	1	0	0	2	0	0	0
TOTAL*	1658	5	395	1	75	0	7	350	0	83	1	3	326	2	68	0	1	263	8	67	0

*** Level unknown for one sentence<=1 year: PROB(1). Two Level III sentences<=1 year: PROB(1), BURG(1).**

In 1999, DOC began accounting for home confinement cases by using the supervised cutsody institution codes. In 1998, there were 505 supervised custody "initial" admissions. In 1999, this count increased to 1,856 because of the inclusion of home confinement cases. Currently, there is no effective way to distinguish between supervised cutody cases and home confinement in the DOC mainframe database.

Note[1]: The admission counts reflect the initial institution to which the offender was admitted.

DOC ADMISSIONS[1], YEAR: 2000, OTHER DOC LOCATIONS
YEARLY TOTAL AND QUARTERLY ADMISSIONS BY CRIME CODE, TERM, AND LEVEL
DSH (31), LH (32), AOD (34), AND WKND (38)

DELAWARE STATE HOSPITAL, LOCAL HOSPITALS, AGREEMENT ON DETAINER, AND WEEKENDERS

		QUARTER 1 (JAN 1 TO MAR 31)							QUARTER 2 (APR 1 TO JUN 30)							QUARTER 3 (JUL 1 TO SEP 30)							QUARTER 4 (OCT 1 TO DEC 31)						
			<=1 YR		>1 YR					<=1 YR		>1 YR					<=1 YR		>1 YR					<=1 YR		>1 YR			
CRIM	TOTAL	DET	IV	V	IV	V	LIFE	DEATH	DET	IV	V	IV	V	LIFE	DEATH	DET	IV	V	IV	V	LIFE	DEATH	DET	IV	V	IV	V	LIFE	DEATH
ASLT	7	0	0	0	0	1	0	0	1	0	0	0	1	0	0	1	0	0	0	0	0	0	3	0	0	0	0	0	0
BURG	1	0	0	0	0	0	0	0	0	0	0	0	0	0	0	0	0	0	0	1	0	0	0	0	0	0	0	0	0
C/CT	2	0	0	0	0	0	0	0	0	0	0	0	0	0	0	0	0	0	0	0	0	0	0	0	2	0	0	0	0
DRUG	3	0	0	0	0	0	0	0	0	0	0	0	1	0	0	0	0	0	0	1	0	0	0	0	0	0	1	0	0
DUI_	2	0	0	0	0	0	0	0	0	0	0	0	0	0	0	0	0	0	0	0	0	0	0	0	1	0	1	0	0
FRAU	0	0	0	0	0	0	0	0	0	0	0	0	0	0	0	0	0	0	0	0	0	0	0	0	0	0	0	0	0
HOMI	2	0	0	0	0	0	1	0	0	0	0	0	0	0	0	1	0	0	0	0	0	0	0	0	0	0	0	0	0
MISC	3	0	0	0	0	0	0	0	0	0	0	0	1	0	0	1	0	0	0	1	0	0	0	0	0	0	0	0	0
PROB	12	1	0	0	0	0	0	0	1	0	0	0	1	0	0	0	0	2	0	1	0	0	1	0	2	0	3	0	0
ROBB	4	0	0	0	0	0	0	0	0	1	0	0	0	0	0	0	0	0	0	1	0	0	1	0	0	0	1	0	0
SEX_	2	0	0	0	0	0	0	0	1	0	0	0	0	0	0	0	0	0	0	0	0	0	0	1	0	0	0	0	0
THEF	1	0	0	0	0	0	0	0	0	0	0	0	0	0	0	1	0	0	0	0	0	0	0	0	0	0	0	0	0
TRAF	0	0	0	0	0	0	0	0	0	0	0	0	0	0	0	0	0	0	0	0	0	0	0	0	0	0	0	0	0
UNKN	0	0	0	0	0	0	0	0	0	0	0	0	0	0	0	0	0	0	0	0	0	0	0	0	0	0	0	0	0
WEAP	4	1	0	0	0	0	0	0	1	0	0	0	1	0	0	0	0	0	0	1	0	0	0	0	0	0	0	0	0
TOTAL	43	2	0	0	0	1	1	0	4	1	0	0	5	0	0	4	0	2	0	6	0	0	5	1	5	0	6	0	0

Note[1]: The admission counts reflect the initial institution to which the offender was admitted.

2000 DELAWARE DEPARTMENT OF CORRECTION INCARCERATION FACT BOOK ADMISSION[1] COUNT DATA TABLES

SENTAC CATEGORIES

Note[1]: The admission counts reflect the initial institution to which the offender was admitted.

DOC ADMISSIONS[1], YEAR: 2000, MAJOR INSTITUTIONS
YEARLY TOTAL AND QUARTERLY ADMISSIONS BY SENTAC CATEGORY, TERM, AND LEVEL
BWCI (01), DCC (02), SCI (03), GH (10), AND CCASE (33)

BAYLOR WOMEN'S CORRECTIONAL INSTITUTION, DELAWARE CORRECTIONAL CENTER, SUSSEX CORRECTIONAL INSTITUTION, GANDER HILL, AND COMPACT CASE

		QUARTER 1 (JAN 1 TO MAR 31)							QUARTER 2 (APR 1 TO JUN 30)							QUARTER 3 (JUL 1 TO SEP 30)							QUARTER 4 (OCT 1 TO DEC 31)						
			<=1 YR		>1 YR					<=1 YR		>1 YR					<=1 YR		>1 YR					<=1 YR		>1 YR			
CRIM	TOTAL*	DET	IV	V	IV	V	LIFE	DEATH	DET	IV	V	IV	V	LIFE	DEATH	DET	IV	V	IV	V	LIFE	DEATH	DET	IV	V	IV	V	LIFE	DEATH
VF	**4812**	874	52	103	24	143	5	0	857	56	103	16	189	6	0	950	67	85	11	153	3	0	819	63	78	18	132	5	0
NF	**1555**	289	12	36	12	27	0	0	278	19	38	3	40	0	0	339	12	24	9	38	0	0	304	13	31	10	21	0	0
VM	**917**	185	4	25	3	0	0	0	189	6	24	1	1	0	0	212	8	18	2	3	0	0	202	11	22	0	1	0	0
NM	**3598**	765	18	98	5	11	0	0	739	16	100	2	10	0	0	868	18	124	6	9	0	0	705	16	75	6	7	0	0
XX	**2490**	512	35	47	1	0	0	0	560	43	60	1	0	0	0	548	38	74	1	1	1	0	481	22	62	0	3	0	0
XV	**64**	20	0	1	0	0	0	0	13	0	0	0	0	0	0	18	0	1	0	0	0	0	11	0	0	0	0	0	0
PP	**7132**	910	237	393	87	151	0	0	923	228	466	67	173	0	0	975	290	404	69	139	0	0	827	258	344	74	117	0	0
TR	**2163**	287	3	202	1	8	0	0	322	4	239	4	6	0	0	355	4	240	1	9	0	0	289	9	177	0	3	0	0
UN	**11**	1	1	0	0	0	0	0	0	0	0	0	0	0	0	1	0	0	0	0	0	0	6	2	0	0	0	0	0
TOTAL*	**22746**	3843	362	905	133	340	5	0	3881	372	1030	94	419	6	0	4266	437	970	99	352	4	0	3644	394	789	108	284	5	0

*** Level unknown for three sentence<=1 year: NM(1), PP(2). One Level III sentences>1 year: PP(1).**

Note[1]: The admission counts reflect the initial institution to which the offender was admitted.

DOC ADMISSIONS[1], YEAR: 2000, MAJOR INSTITUTIONS
YEARLY TOTAL BY SENTAC CATEGORY, TERM, AND LEVEL
BWCI (01), DCC (02), SCI (03), GH (10), AND CCASE (33)

			<=1 YR		>1 YR			
CRIM	TOTAL*	DET	IV	V	IV	V	LIFE	DEATH
VF	**4812**	3500	238	369	69	617	19	0
NF	**1555**	1210	56	129	34	126	0	0
VM	**917**	788	29	89	6	5	0	0
NM	**3598**	3077	68	397	19	37	0	0
XX	**2490**	2101	138	243	3	4	1	0
XV	**64**	62	0	2	0	0	0	0
PP	**7132**	3635	1013	1607	297	580	0	0
TR	**2163**	1253	20	858	6	26	0	0
UN	**11**	8	3	0	0	0	0	0
TOTAL*	**22746**	15634	1565	3694	434	1395	20	0

*** Level unknown for three sentence<=1 year: NM(1), PP(2). One Level III sentences>1 year: PP(1).**

Note[1]: The admission counts reflect the initial institution to which the offender was admitted.

DOC ADMISSIONS[1], YEAR: 2000, MAJOR INSTITUTIONS
JAIL-PRISON LEVEL IV-V SUMMARY BY SENTAC CATEGORY, TERM, AND LEVEL
BWCI (01), DCC (02), SCI (03), GH (10), AND CCASE (33)

	<=1 YR				>1 YR				
CRIM	**LEVEL IV**		**LEVEL V**		**LEVEL IV**		**LEVEL V**		**TOTAL***
	#	%	#	%	#	%	#	%	
VF	238	18.4%	369	28.5%	69	5.3%	617	47.7%	**1293**
NF	56	16.2%	129	37.4%	34	9.9%	126	36.5%	**345**
VM	29	22.5%	89	69.0%	6	4.7%	5	3.9%	**129**
NM	68	13.1%	397	76.2%	19	3.6%	37	7.1%	**521**
XX	138	35.6%	243	62.6%	3	0.8%	4	1.0%	**388**
XV	0	0.0%	2	100.0%	0	0.0%	0	0.0%	**2**
PP	1013	29.0%	1607	46.0%	297	8.5%	580	16.6%	**3497**
TR	20	2.2%	858	94.3%	6	0.7%	26	2.9%	**910**
UN	3	100.0%	0	0.0%	0	0.0%	0	0.0%	**3**
TOTAL*	1565	22.1%	3694	52.1%	434	6.1%	1395	19.7%	**7088**

*** Level unknown for three sentence<=1 year: NM(1), PP(2). One Level III sentences>1 year: PP(1).**

Note[1]: The admission counts reflect the initial institution to which the offender was admitted.

DOC ADMISSIONS[1] BY GENDER, YEAR: 2000, MAJOR INSTITUTIONS
YEARLY TOTAL AND QUARTERLY ADMISSIONS BY SENTAC CATEGORY, TERM, AND LEVEL

BAYLOR WOMEN'S CORRECTIONAL INSTITUTION

FEMALES		QUARTER 1 (JAN 1 TO MAR 31)							QUARTER 2 (APR 1 TO JUN 30)							QUARTER 3 (JUL 1 TO SEP 30)							QUARTER 4 (OCT 1 TO DEC 31)						
BWCI (01)			<=1 YR		>1 YR					<=1 YR		>1 YR					<=1 YR		>1 YR					<=1 YR		>1 YR			
CRIM	TOTAL*	DET	IV	V	IV	V	LIFE	DEATH	DET	IV	V	IV	V	LIFE	DEATH	DET	IV	V	IV	V	LIFE	DEATH	DET	IV	V	IV	V	LIFE	DEATH
VF	**555**	109	3	17	4	4	0	0	126	7	9	4	10	1	0	127	6	13	1	15	0	0	82	3	4	2	8	0	0
NF	**246**	45	1	1	2	3	0	0	41	3	2	1	2	0	0	57	3	5	1	2	0	0	69	0	4	1	3	0	0
VM	**105**	15	0	1	0	0	0	0	23	0	1	1	0	0	0	30	0	3	1	0	0	0	29	1	0	0	0	0	0
NM	**802**	218	3	15	1	1	0	0	188	2	12	0	0	0	0	168	3	15	1	0	0	0	167	1	6	1	0	0	0
XX	**339**	62	0	6	0	0	0	0	70	1	21	0	0	0	0	75	0	12	0	0	0	0	77	0	15	0	0	0	0
XV	**43**	13	0	1	0	0	0	0	9	0	0	0	0	0	0	11	0	0	0	0	0	0	9	0	0	0	0	0	0
PP	**1124**	130	35	67	20	21	0	0	133	26	70	11	18	0	0	171	45	64	15	14	0	0	163	46	43	14	18	0	0
TR	**260**	22	0	30	0	1	0	0	29	0	28	1	0	0	0	44	1	36	1	1	0	0	42	1	23	0	0	0	0
UN	**0**	0	0	0	0	0	0	0	0	0	0	0	0	0	0	0	0	0	0	0	0	0	0	0	0	0	0	0	0
TOTAL*	**3476**	614	42	138	27	30	0	0	619	39	143	18	30	1	0	683	58	148	20	32	0	0	638	52	95	18	29	0	0

***One Level III sentences>1 year: PP(1).**

DELAWARE CORRECTIONAL CENTER, SUSSEX CORRECTIONAL INSTITUTION, GANDER HILL, AND COMPACT CASE

MALES		QUARTER 1 (JAN 1 TO MAR 31)							QUARTER 2 (APR 1 TO JUN 30)							QUARTER 3 (JUL 1 TO SEP 30)							QUARTER 4 (OCT 1 TO DEC 31)						
DCC (02), SCI (03), GH (10), CC (33)			<=1 YR		>1 YR					<=1 YR		>1 YR					<=1 YR		>1 YR					<=1 YR		>1 YR			
CRIM	TOTAL*	DET	IV	V	IV	V	LIFE	DEATH	DET	IV	V	IV	V	LIFE	DEATH	DET	IV	V	IV	V	LIFE	DEATH	DET	IV	V	IV	V	LIFE	DEATH
VF	**4257**	765	49	86	20	139	5	0	731	49	94	12	179	5	0	823	61	72	10	138	3	0	737	60	74	16	124	5	0
NF	**1309**	244	11	35	10	24	0	0	237	16	36	2	38	0	0	282	9	19	8	36	0	0	235	13	27	9	18	0	0
VM	**812**	170	4	24	3	0	0	0	166	6	23	0	1	0	0	182	8	15	1	3	0	0	173	10	22	0	1	0	0
NM	**2796**	547	15	83	4	10	0	0	551	14	88	2	10	0	0	700	15	109	5	9	0	0	538	15	69	5	7	0	0
XX	**2151**	450	35	41	1	0	0	0	490	42	39	1	0	0	0	473	38	62	1	1	1	0	404	22	47	0	3	0	0
XV	**21**	7	0	0	0	0	0	0	4	0	0	0	0	0	0	7	0	1	0	0	0	0	2	0	0	0	0	0	0
PP	**6008**	780	202	326	67	130	0	0	790	202	396	56	155	0	0	804	245	340	54	125	0	0	664	212	301	60	99	0	0
TR	**1903**	265	3	172	1	7	0	0	293	4	211	3	6	0	0	311	3	204	0	8	0	0	247	8	154	0	3	0	0
UN	**11**	1	1	0	0	0	0	0	0	0	0	0	0	0	0	1	0	0	0	0	0	0	6	2	0	0	0	0	0
TOTAL*	**19271**	3229	320	767	106	310	5	0	3262	333	887	76	389	5	0	3583	379	822	79	320	4	0	3006	342	694	90	255	5	0

*** Level unknown for three sentence<=1 year: NM(1), PP(2).**

Note[1]: The admission counts reflect the initial institution to which the offender was admitted.

DOC ADMISSIONS[1], YEAR: 2000
YEARLY TOTAL AND QUARTERLY ADMISSIONS BY SENTAC CATEGORY, TERM, AND LEVEL
WCF (09)

WEBB CORRECTIONAL FACILITY

		QUARTER 1 (JAN 1 TO MAR 31)							QUARTER 2 (APR 1 TO JUN 30)							QUARTER 3 (JUL 1 TO SEP 30)							QUARTER 4 (OCT 1 TO DEC 31)						
			<=1 YR		>1 YR					<=1 YR		>1 YR					<=1 YR		>1 YR					<=1 YR		>1 YR			
CRIM	TOTAL	DET	IV	V	IV	V	LIFE	DEATH	DET	IV	V	IV	V	LIFE	DEATH	DET	IV	V	IV	V	LIFE	DEATH	DET	IV	V	IV	V	LIFE	DEATH
VF	21	0	3	0	0	0	0	0	0	3	0	1	2	0	0	0	2	0	0	6	0	0	0	1	1	0	2	0	0
NF	9	0	1	0	0	0	0	0	0	0	1	0	1	0	0	0	0	0	1	0	0	0	0	2	0	1	2	0	0
VM	0	0	0	0	0	0	0	0	0	0	0	0	0	0	0	0	0	0	0	0	0	0	0	0	0	0	0	0	0
NM	5	0	2	0	0	0	0	0	0	0	0	0	0	0	0	0	0	0	0	1	0	0	1	0	0	0	1	0	0
XX	0	0	0	0	0	0	0	0	0	0	0	0	0	0	0	0	0	0	0	0	0	0	0	0	0	0	0	0	0
XV	0	0	0	0	0	0	0	0	0	0	0	0	0	0	0	0	0	0	0	0	0	0	0	0	0	0	0	0	0
PP	56	4	3	1	1	0	0	0	6	3	0	1	3	0	0	1	7	1	2	3	0	0	0	4	1	5	10	0	0
TR	112	0	0	28	0	0	0	0	0	3	22	0	0	0	0	0	0	28	1	1	0	0	0	0	26	0	3	0	0
UN	0	0	0	0	0	0	0	0	0	0	0	0	0	0	0	0	0	0	0	0	0	0	0	0	0	0	0	0	0
TOTAL	203	4	9	29	1	0	0	0	6	9	23	2	6	0	0	1	9	29	4	11	0	0	1	7	28	6	18	0	0

Note[1]: The admission counts reflect the initial institution to which the offender was admitted.

DOC ADMISSIONS[1], YEAR: 2000, COMMUNITY CORRECTIONS
YEARLY TOTAL AND QUARTERLY ADMISSIONS BY SENTAC CATEGORY, TERM, AND LEVEL
PCCC (04), MCCC (05), SCCC (12), AND VOP CENTERS

PLUMMER COMMUNITY CORRECTION CENTER, MORRIS COMMUNITY CORRECTION CENTER (INCLUDES CENTRAL VOP), AND SUSSEX COMMUNITY CORRECTION CENTER (INCLUDES SUSSEX VOP)

		QUARTER 1 (JAN 1 TO MAR 31)							QUARTER 2 (APR 1 TO JUN 30)							QUARTER 3 (JUL 1 TO SEP 30)							QUARTER 4 (OCT 1 TO DEC 31)						
			<=1 YR		>1 YR					<=1 YR		>1 YR					<=1 YR		>1 YR					<=1 YR		>1 YR			
CRIM	TOTAL*	DET	IV	V	IV	V	LIFE	DEATH	DET	IV	V	IV	V	LIFE	DEATH	DET	IV	V	IV	V	LIFE	DEATH	DET	IV	V	IV	V	LIFE	DEATH
VF	162	5	28	1	0	5	0	0	1	28	0	5	2	0	0	5	17	2	1	3	0	0	6	33	13	6	1	0	0
NF	48	1	4	1	0	0	0	0	0	3	0	1	1	0	0	1	9	0	1	2	0	0	1	12	4	5	2	0	0
VM	29	0	2	0	0	0	0	0	0	6	0	0	0	0	0	0	9	1	0	0	0	0	1	4	6	0	0	0	0
NM	100	1	8	0	0	0	0	0	1	21	0	2	0	0	0	1	21	2	0	0	0	0	1	35	5	1	1	0	0
XX	217	5	44	4	0	0	0	0	3	49	8	0	0	0	0	11	36	5	0	0	0	0	6	41	4	1	0	0	0
XV	0	0	0	0	0	0	0	0	0	0	0	0	0	0	0	0	0	0	0	0	0	0	0	0	0	0	0	0	0
PP	809	50	77	3	12	4	0	0	56	98	1	1	2	0	0	60	116	8	3	5	0	0	62	179	35	34	3	0	0
TR	51	0	2	8	0	1	0	0	1	4	4	1	1	0	0	0	6	3	2	1	0	0	2	5	8	0	2	0	0
UN	2	0	0	0	0	0	0	0	0	0	0	0	0	0	0	0	1	0	0	0	0	0	0	1	0	0	0	0	0
TOTAL*	1421*	62	165	17	12	10	0	0	62	209	13	10	6	0	0	78	215	21	7	11	0	0	79	310	75	47	9	0	0

*** Level unknown for four sentences<=1 year: PP(3), UN(1).**

This table reports only the initial admissions to Plummer Community Correction Center, Morris Community Correction Center, Sussex Community Correction Ceneter, and VOP Centers
The initial admission can either be a detained or sentenced admission from a court.
It does not include transfers from major institutions or other Level IV facilities and programs.

Note[1]: The admission counts reflect the initial institution to which the offender was admitted.

DOC ADMISSIONS[1], YEAR: 2000, SUPERVISED CUSTODY AND HOME CONFINEMENT
YEARLY TOTAL AND QUARTERLY ADMISSIONS BY SENTAC CATEGORY, TERM, AND LEVEI
NCSCU (14), KCSCU(15), AND SCSCU (16)

TOTAL SUPERVISED CUSTODY AND HOME CONFINEMENT

TOTAL SCU (14, 15, 16)		QUARTER 1 (JAN 1 TO MAR 31)					QUARTER 2 (APR 1 TO JUN 30)					QUARTER 3 (JUL1 TO SEP 30)					QUARTER 4 (OCT 1 TO DEC31)				
			<=1 YR		>1 YR			<=1 YR		>1 YR			<=1 YR		>1 YR			<=1 YR		>1 YR	
CRIM	TOTAL*	DET	IV	V	IV	V	DET	IV	V	IV	V	DET	IV	V	IV	V	DET	IV	V	IV	V
VF	289	2	72	1	8	0	1	62	0	18	0	3	48	1	8	0	0	52	1	12	0
NF	136	0	32	0	7	0	0	25	0	8	0	0	31	0	5	0	0	20	0	8	0
VM	26	0	7	0	0	0	0	9	0	1	0	0	3	0	1	0	0	5	0	0	0
NM	95	0	20	0	1	0	1	18	0	2	0	0	26	0	4	0	0	19	0	4	0
XX	107	0	20	0	4	0	0	32	0	6	0	0	17	0	2	0	0	22	0	4	0
XV	2	0	0	0	0	0	0	2	0	0	0	0	0	0	0	0	0	0	0	0	0
PP	960	3	234	0	53	0	4	197	0	47	0	0	193	1	46	0	1	141	1	39	0
TR	38	0	10	0	2	0	1	3	0	1	1	0	8	0	2	0	0	4	6	0	0
UN	2	0	0	0	0	0	0	2	0	0	0	0	0	0	0	0	0	0	0	0	0
TOTAL*	1658	5	395	1	75	0	7	350	0	83	1	3	326	2	68	0	1	263	8	67	0

*** Level unknown for one sentence<=1 year: PP(1). Two Level III sentences<=1 year: PP(1), NM(1).**

In 1999, DOC began accounting for home confinement cases by using the supervised cutsody institution codes. In 1998, there were 505 supervised custody "initial" admissions. In 1999, this count increased to 1,856 because of the inclusion of home confinement cases. Currently, there is no effective way to distinguish between supervised cutody cases and home confinement in the DOC mainframe database.

Note[1]: The admission counts reflect the initial institution to which the offender was admitted.

DOC ADMISSIONS[1], YEAR: 2000, OTHER DOC LOCATIONS
YEARLY TOTAL AND QUARTERLY ADMISSIONS BY SENTAC CATEGORY, TERM, AND LEVEI
DSH (31), LH (32), AOD (34), AND WKND (38)

DELAWARE STATE HOSPITAL, LOCAL HOSPITALS, AGREEMENT ON DETAINER, AND WEEKENDERS

		QUARTER 1 (JAN 1 TO MAR 31)							QUARTER 2 (APR 1 TO JUN 30)							QUARTER 3 (JUL 1 TO SEP 30)							QUARTER 4 (OCT 1 TO DEC 31)						
			<=1 YR		>1 YR					<=1 YR		>1 YR					<=1 YR		>1 YR					<=1 YR		>1 YR			
CRIM	TOTAL	DET	IV	V	IV	V	LIFE	DEATH	DET	IV	V	IV	V	LIFE	DEATH	DET	IV	V	IV	V	LIFE	DEATH	DET	IV	V	IV	V	LIFE	DEATH
VF	25	1	0	0	0	1	1	0	2	1	0	0	4	0	0	3	0	0	0	5	0	0	4	1	0	0	2	0	0
NF	1	0	0	0	0	0	0	0	0	0	0	0	0	0	0	1	0	0	0	0	0	0	0	0	0	0	0	0	0
VM	1	0	0	0	0	0	0	0	1	0	0	0	0	0	0	0	0	0	0	0	0	0	0	0	0	0	0	0	0
NM	0	0	0	0	0	0	0	0	0	0	0	0	0	0	0	0	0	0	0	0	0	0	0	0	0	0	0	0	0
XX	2	0	0	0	0	0	0	0	0	0	0	0	0	0	0	0	0	0	0	0	0	0	0	0	2	0	0	0	0
XV	0	0	0	0	0	0	0	0	0	0	0	0	0	0	0	0	0	0	0	0	0	0	0	0	0	0	0	0	0
PP	12	1	0	0	0	0	0	0	1	0	0	0	1	0	0	0	0	2	0	1	0	0	1	0	2	0	3	0	0
TR	2	0	0	0	0	0	0	0	0	0	0	0	0	0	0	0	0	0	0	0	0	0	0	0	1	0	1	0	0
UN	0	0	0	0	0	0	0	0	0	0	0	0	0	0	0	0	0	0	0	0	0	0	0	0	0	0	0	0	0
TOTAL	43	2	0	0	0	1	1	0	4	1	0	0	5	0	0	4	0	2	0	6	0	0	5	1	5	0	6	0	0

Note[1]: The admission counts reflect the initial institution to which the offender was admitted.

Left Intentionally Blank

2000 DELAWARE DEPARTMENT OF CORRECTION INCARCERATION FACT BOOK RELEASE[1] COUNTS

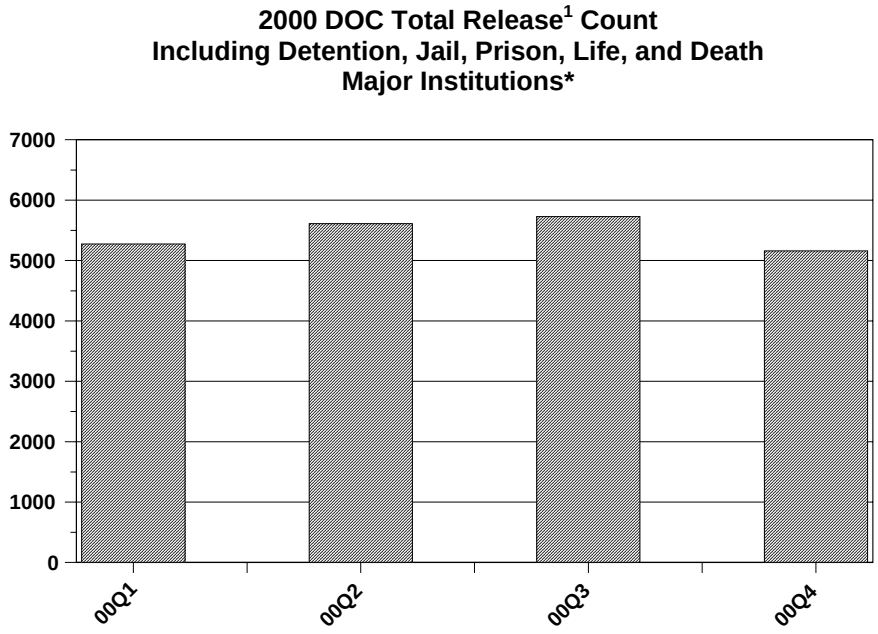

Major institutions are Baylor Women's Correctional Institution, Delaware Correctional Center, Sussex Correctional Institution, Gander Hill, and Compact Case

Note[1]: The release counts represent a release from an episode of stay under the authority of the Department of Correction at detention, Level IV, or Level V.

2000 DOC Total Release[1] Count
Major Institutions* by Type of Release
Total

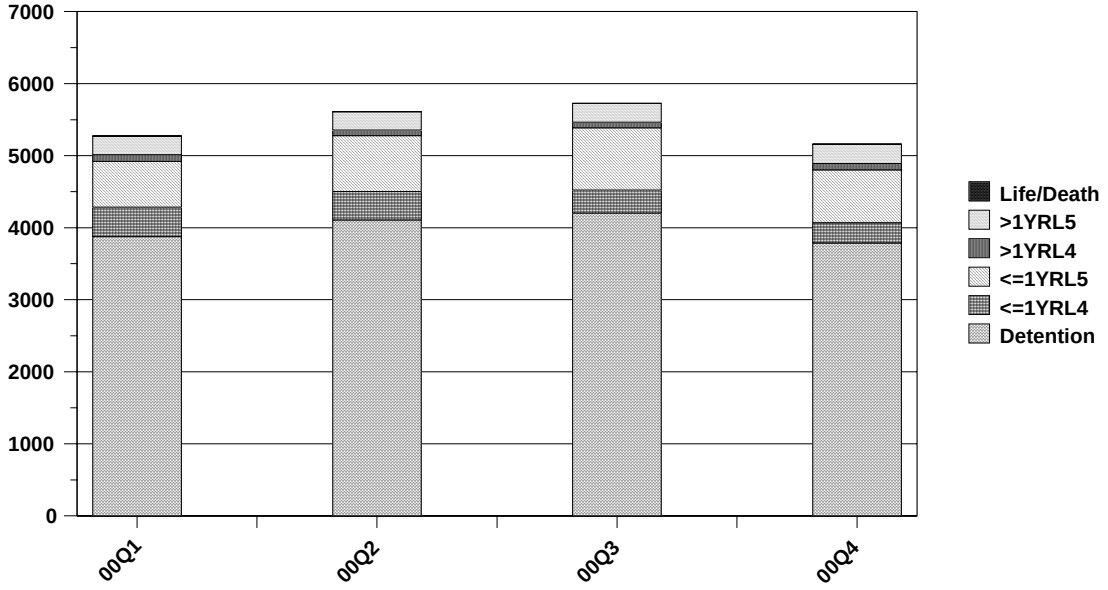

2000 DOC Total Release[1] Count
Major Institutions* by Type of Release
Females Only

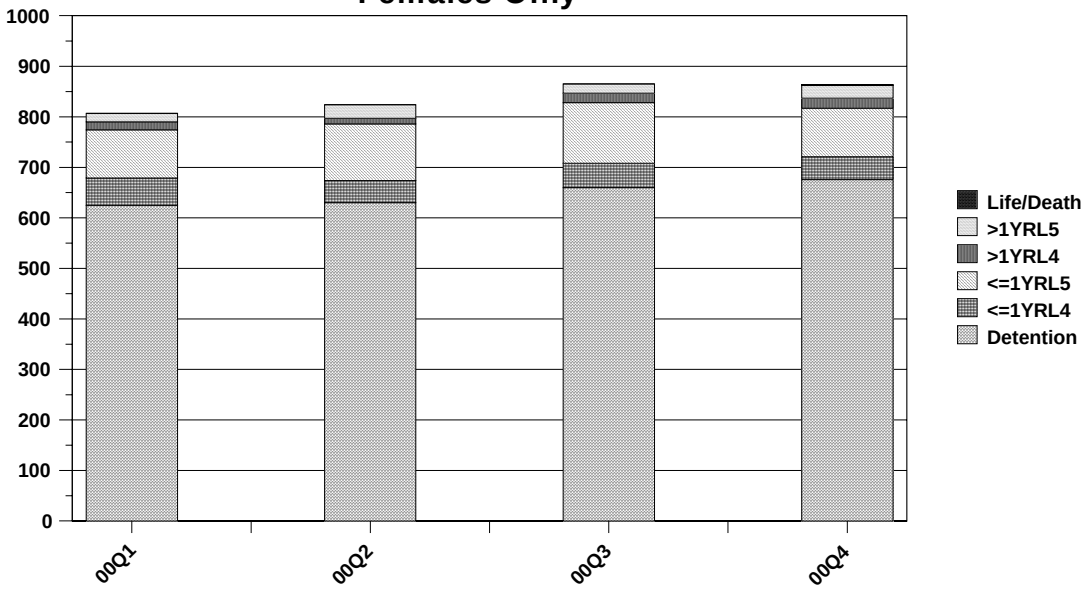

Major institutions are Baylor Women's Correctional Institution, Delaware Correctional Center, Sussex Correctional Institution, Gander Hill, and Compact Case

Note[1]: The release counts represent a release from an episode of stay under the authority of the Department of Correction at detention, Level IV, or Level V.

2000 DOC Detention Release[1] Count
Major Institutions*

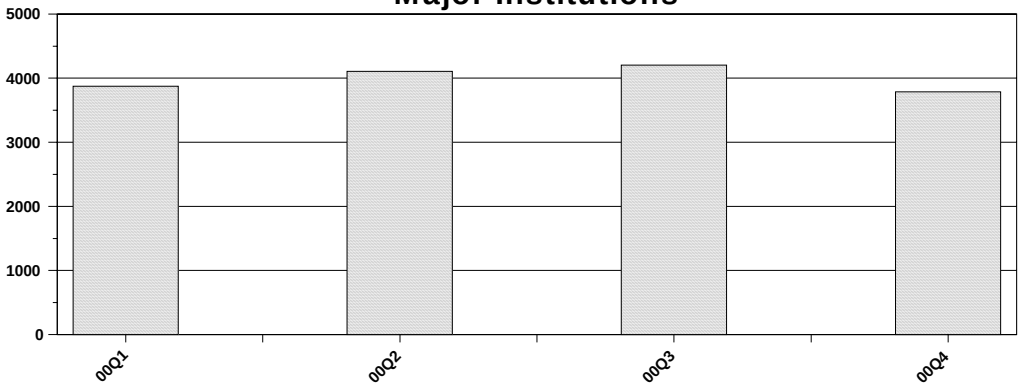

2000 DOC Jail (Sentences <=1 Year) Release[1] Count
Major Institutions*

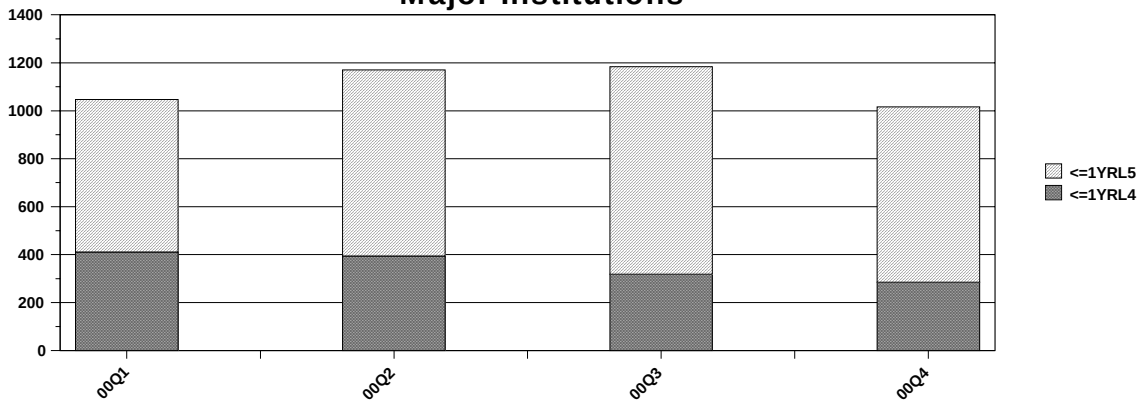

2000 DOC Prison (Sentences > 1 Year) Release[1] Count
Major Institutions*

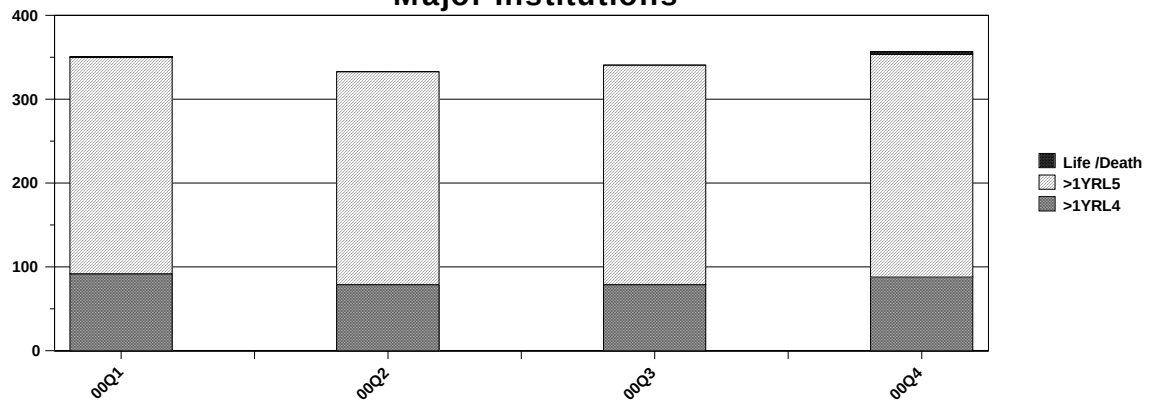

Major institutions are Baylor Women's Correctional Institution, Delaware Correctional Center, Sussex Correctional Institution, Gander Hill, and Compact Case

Note[1]: The release counts represent a release from an episode of stay under the authority of the Department of Correction at detention, Level IV, or Level V.

2000 Delaware Department of Correction Incarceration Fact Book Release Count Data Tables

Crime Categories

DOC RELEASES, YEAR: 2000, MAJOR INSTITUTIONS
YEARLY TOTAL AND QUARTERLY RELEASES BY CRIME CODE, TERM, AND LEVEL
BWCI (01), DCC (02), SCI (03), GH (10), AND CCASE (33)

BAYLOR WOMEN'S CORRECTIONAL INSTITUTION, DELAWARE CORRECTIONAL CENTER, SUSSEX CORRECTIONAL INSTITUTION, GANDER HILL, AND COMPACT CASE

		QUARTER 1 (JAN 1 TO MAR 31)							QUARTER 2 (APR 1 TO JUN 30)							QUARTER 3 (JUL 1 TO SEP 30)							QUARTER 4 (OCT 1 TO DEC 31)						
			<=1 YR		>1 YR					<=1 YR		>1 YR					<=1 YR		>1 YR					<=1 YR		>1 YR			
CRIM	TOTAL*	DET	IV	V	IV	V	LIFE	DEATH	DET	IV	V	IV	V	LIFE	DEATH	DET	IV	V	IV	V	LIFE	DEATH	DET	IV	V	IV	V	LIFE	DEATH
ASLT	**1830**	345	30	42	2	13	0	0	389	18	48	4	16	0	0	395	16	49	5	17	0	0	370	12	41	6	12	0	0
BURG	**701**	117	14	16	1	17	0	0	126	17	9	2	14	0	0	136	15	15	2	17	0	0	133	10	14	6	20	0	0
C/CT	**2329**	497	12	52	0	0	0	0	532	19	51	1	1	0	0	530	15	65	3	1	0	0	480	7	60	2	1	0	0
DRUG	**2346**	425	29	36	9	64	0	0	500	23	34	7	58	0	0	473	31	55	6	55	0	0	418	21	33	15	54	0	0
DUI_	**730**	92	0	38	0	3	0	0	133	1	55	2	5	0	0	146	0	66	2	4	0	0	106	1	73	1	2	0	0
FRAU	**736**	165	5	16	3	4	0	0	148	4	11	0	2	0	0	174	8	16	3	2	0	0	157	2	12	2	2	0	0
HOMI	**41**	6	0	0	0	2	0	0	5	0	1	0	5	0	0	7	0	1	0	0	0	0	9	0	1	0	1	2	1
MISC	**2326**	516	25	61	3	6	1	0	498	37	54	3	15	0	0	494	27	71	1	9	0	0	419	25	52	1	8	0	0
PROB	**6715**	913	271	289	65	92	0	0	1018	240	386	58	85	0	0	1013	197	405	49	90	0	0	871	184	335	49	105	0	0
ROBB	**551**	89	5	5	5	28	0	0	100	13	10	1	26	0	0	90	3	4	5	27	0	0	102	8	6	2	22	0	0
SEX_	**368**	76	2	3	0	13	0	0	70	5	8	0	12	0	0	70	3	9	0	14	0	0	63	1	3	0	16	0	0
THEF	**1116**	220	8	26	3	6	0	0	208	13	29	1	4	0	0	239	3	38	2	5	0	0	248	11	37	4	11	0	0
TRAF	**1029**	202	4	47	0	2	0	0	180	2	76	0	0	0	0	207	0	63	0	0	0	0	185	1	59	0	1	0	0
UNKN	**8**	2	0	0	0	0	0	0	0	0	0	0	0	0	0	2	0	0	0	0	0	0	4	0	0	0	0	0	0
WEAP	**946**	210	6	5	1	8	0	0	200	3	4	0	11	0	0	227	1	8	1	21	0	0	222	2	5	0	11	0	0
TOTAL*	**21778**	3875	411	636	92	258	1	0	4107	395	776	79	254	0	0	4203	319	865	79	262	0	0	3787	285	731	88	266	2	1

*** Level unknown for four sentences<=1 year: BURG(1), PROB(2), UNKN(1). One Level III sentence<=1 year: BURG(1). One Level III sentence>1 year: PROB(1).**

The counts reported in these data tables represent a release from an episode of stay under the authority of the Department of Correction at detention, Level IV, or Level V.

DOC RELEASES, YEAR: 2000, MAJOR INSTITUTIONS
YEARLY TOTAL BY CRIME CODE, TERM, AND LEVEL
BWCI (01), DCC (02), SCI (03), GH (10), AND CCASE (33)

			<=1 YR		>1 YR			
CRIM	**TOTAL***	**DET**	**IV**	**V**	**IV**	**V**	**LIFE**	**DEATH**
ASLT	**1830**	1499	76	180	17	58	0	0
BURG	**701**	512	56	54	11	68	0	0
C/CT	**2329**	2039	53	228	6	3	0	0
DRUG	**2346**	1816	104	158	37	231	0	0
DUI_	**730**	477	2	232	5	14	0	0
FRAU	**736**	644	19	55	8	10	0	0
HOMI	**41**	27	0	3	0	8	2	1
MISC	**2326**	1927	114	238	8	38	1	0
PROB	**6715**	3815	892	1415	221	372	0	0
ROBB	**551**	381	29	25	13	103	0	0
SEX_	**368**	279	11	23	0	55	0	0
THEF	**1116**	915	35	130	10	26	0	0
TRAF	**1029**	774	7	245	0	3	0	0
UNKN	**8**	8	0	0	0	0	0	0
WEAP	**946**	859	12	22	2	51	0	0
TOTAL*	**21778**	15972	1410	3008	338	1040	3	1

*** Level unknown for four sentences<=1 year: BURG(1), PROB(2), UNKN(1). One Level III sentence<=1 year: BURG(1). One Level III sentence>1 year: PROB(1).**

The counts reported in these data tables represent a release from an episode of stay under the authority of the Department of Correction at detention, Level IV, or Level V.

DOC RELEASES, YEAR: 2000, MAJOR INSTITUTIONS
JAIL-PRISON LEVEL IV-V SUMMARY BY CRIME CODE, TERM, AND LEVEL
BWCI (01), DCC (02), SCI (03), GH (10), AND CCASE (33)

	<=1 YR				>1 YR				
CRIM	**LEVEL IV**		**LEVEL V**		**LEVEL IV**		**LEVEL V**		**TOTAL***
	#	%	#	%	#	%	#	%	
ASLT	76	23.0%	180	54.4%	17	5.1%	58	17.5%	**331**
BURG	56	29.6%	54	28.6%	11	5.8%	68	36.0%	**189**
C/CT	53	18.3%	228	78.6%	6	2.1%	3	1.0%	**290**
DRUG	104	19.6%	158	29.8%	37	7.0%	231	43.6%	**530**
DUI_	2	0.8%	232	91.7%	5	2.0%	14	5.5%	**253**
FRAU	19	20.7%	55	59.8%	8	8.7%	10	10.9%	**92**
HOMI	0	0.0%	3	27.3%	0	0.0%	8	72.7%	**11**
MISC	114	28.6%	238	59.8%	8	2.0%	38	9.5%	**398**
PROB	892	30.8%	1415	48.8%	221	7.6%	372	12.8%	**2900**
ROBB	29	17.1%	25	14.7%	13	7.6%	103	60.6%	**170**
SEX_	11	12.4%	23	25.8%	0	0.0%	55	61.8%	**89**
THEF	35	17.4%	130	64.7%	10	5.0%	26	12.9%	**201**
TRAF	7	2.7%	245	96.1%	0	0.0%	3	1.2%	**255**
UNKN	0	--	0	--	0	--	0	--	**0**
WEAP	12	13.8%	22	25.3%	2	2.3%	51	58.6%	**87**
TOTAL*	1410	24.3%	3008	51.9%	338	5.8%	1040	17.9%	**5796**

*** Level unknown for three sentence<=1 year: BURG(1), PROB(2). One Level III sentences>1 year: PROB(1).**

The counts reported in these data tables represent a release from an episode of stay under the authority of the Department of Correction at detention, Level IV, or Level V.

DOC RELEASES BY GENDER, YEAR: 2000, MAJOR INSTITUTIONS
YEARLY TOTAL AND QUARTERLY RELEASES BY CRIME CODE, TERM, AND LEVEL

BAYLOR WOMEN'S CORRECTIONAL INSTITUTION

FEMALES		QUARTER 1 (JAN 1 TO MAR 31)							QUARTER 2 (APR 1 TO JUN 30)							QUARTER 3 (JUL 1 TO SEP 30)							QUARTER 4 (OCT 1 TO DEC 31)						
BWCI (01)			<=1 YR		>1 YR					<=1 YR		>1 YR					<=1 YR		>1 YR					<=1 YR		>1 YR			
CRIM	TOTAL*	DET	IV	V	IV	V	LIFE	DEATH	DET	IV	V	IV	V	LIFE	DEATH	DET	IV	V	IV	V	LIFE	DEATH	DET	IV	V	IV	V	LIFE	DEATH
ASLT	229	38	5	2	0	0	0	0	48	1	4	0	2	0	0	52	4	3	3	0	0	0	57	3	5	2	0	0	0
BURG	62	10	0	0	0	1	0	0	16	3	1	1	2	0	0	11	2	1	0	2	0	0	12	0	0	0	0	0	0
C/CT	356	71	2	6	0	0	0	0	71	1	15	0	0	0	0	77	0	13	0	0	0	0	86	1	12	1	0	0	0
DRUG	303	53	3	3	1	2	0	0	56	2	4	1	2	0	0	67	5	2	2	4	0	0	78	7	4	2	5	0	0
DUI_	56	2	0	5	0	0	0	0	6	0	8	1	1	0	0	15	0	5	0	0	0	0	6	0	7	0	0	0	0
FRAU	162	30	1	3	2	0	0	0	36	0	2	0	0	0	0	36	3	3	2	1	0	0	36	2	4	0	1	0	0
HOMI	7	1	0	0	0	0	0	0	0	0	0	0	3	0	0	2	0	0	0	0	0	0	1	0	0	0	0	0	0
MISC	553	179	1	11	2	0	0	0	142	3	7	0	2	0	0	99	1	10	0	0	0	0	89	1	5	0	1	0	0
PROB	1052	132	39	55	8	9	0	0	142	31	57	7	11	0	0	166	33	71	12	10	0	0	165	28	48	13	15	0	0
ROBB	46	9	2	0	2	1	0	0	10	0	1	0	3	0	0	8	0	0	0	0	0	0	8	1	0	1	0	0	0
SEX_	6	2	0	0	0	1	0	0	2	0	0	0	0	0	0	0	0	1	0	0	0	0	0	0	0	0	0	0	0
THEF	235	43	1	6	1	1	0	0	36	3	8	1	0	0	0	55	0	6	0	1	0	0	64	1	5	1	2	0	0
TRAF	135	23	0	4	0	1	0	0	21	0	5	0	0	0	0	30	0	5	0	0	0	0	38	1	6	0	1	0	0
UNKN	0	0	0	0	0	0	0	0	0	0	0	0	0	0	0	0	0	0	0	0	0	0	0	0	0	0	0	0	0
WEAP	157	32	0	0	0	1	0	0	44	0	0	0	1	0	0	42	0	0	0	0	0	0	36	0	0	0	1	0	0
TOTAL*	3360	625	54	95	16	17	0	0	630	44	112	11	27	0	0	660	48	120	19	18	0	0	676	45	96	20	26	0	0

One Level III sentence>1 year: PROB(1).

DELAWARE CORRECTIONAL CENTER, SUSSEX CORRECTIONAL INSTITUTION, GANDER HILL, AND COMPACT CASE

MALES		QUARTER 1 (JAN 1 TO MAR 31)							QUARTER 2 (APR 1 TO JUN 30)							QUARTER 3 (JUL 1 TO SEP 30)							QUARTER 4 (OCT 1 TO DEC 31)						
DCC (02), SCI (03), GH (10), CC (33)			<=1 YR		>1 YR					<=1 YR		>1 YR					<=1 YR		>1 YR					<=1 YR		>1 YR			
CRIM	TOTAL*	DET	IV	V	IV	V	LIFE	DEATH	DET	IV	V	IV	V	LIFE	DEATH	DET	IV	V	IV	V	LIFE	DEATH	DET	IV	V	IV	V	LIFE	DEATH
ASLT	1601	307	25	40	2	13	0	0	341	17	44	4	14	0	0	343	12	46	2	17	0	0	313	9	36	4	12	0	0
BURG	639	107	14	16	1	16	0	0	110	14	8	1	12	0	0	125	13	14	2	15	0	0	121	10	14	6	20	0	0
C/CT	1973	426	10	46	0	0	0	0	461	18	36	1	1	0	0	453	15	52	3	1	0	0	394	6	48	1	1	0	0
DRUG	2043	372	26	33	8	62	0	0	444	21	30	6	56	0	0	406	26	53	4	51	0	0	340	14	29	13	49	0	0
DUI_	674	90	0	33	0	3	0	0	127	1	47	1	4	0	0	131	0	61	2	4	0	0	100	1	66	1	2	0	0
FRAU	574	135	4	13	1	4	0	0	112	4	9	0	2	0	0	138	5	13	1	1	0	0	121	0	8	2	1	0	0
HOMI	34	5	0	0	0	2	0	0	5	0	1	0	2	0	0	5	0	1	0	0	0	0	8	0	1	0	1	2	1
MISC	1773	337	24	50	1	6	1	0	356	34	47	3	13	0	0	395	26	61	1	9	0	0	330	24	47	1	7	0	0
PROB	5663	781	232	234	57	83	0	0	876	209	329	51	74	0	0	847	164	334	37	80	0	0	706	156	287	36	90	0	0
ROBB	505	80	3	5	3	27	0	0	90	13	9	1	23	0	0	82	3	4	5	27	0	0	94	7	6	1	22	0	0
SEX_	362	74	2	3	0	12	0	0	68	5	8	0	12	0	0	70	3	8	0	14	0	0	63	1	3	0	16	0	0
THEF	881	177	7	20	2	5	0	0	172	10	21	0	4	0	0	184	3	32	2	4	0	0	184	10	32	3	9	0	0
TRAF	894	179	4	43	0	1	0	0	159	2	71	0	0	0	0	177	0	58	0	0	0	0	147	0	53	0	0	0	0
UNKN	8	2	0	0	0	0	0	0	0	0	0	0	0	0	0	2	0	0	0	0	0	0	4	0	0	0	0	0	0
WEAP	789	178	6	5	1	7	0	0	156	3	4	0	10	0	0	185	1	8	1	21	0	0	186	2	5	0	10	0	0
TOTAL*	18418	3250	357	541	76	241	1	0	3477	351	664	68	227	0	0	3543	271	745	60	244	0	0	3111	240	635	68	240	2	1

* Level unknown for four sentences<=1 year: BURG(1), PROB(2), UNKN(1). One Level III sentence<=1 year: BURG(1).

The counts reported in these data tables represent a release from an episode of stay under the authority of the Department of Correction at detention, Level IV, or Level V.

DOC RELEASES, YEAR: 2000
YEARLY TOTAL AND QUARTERLY RELEASES BY CRIME CODE, TERM, AND LEVEL
WCF (09)

WEBB CORRECTIONAL FACILITY

		QUARTER 1 (JAN 1 TO MAR 31)							QUARTER 2 (APR 1 TO JUN 30)							QUARTER 3 (JUL 1 TO SEP 30)							QUARTER 4 (OCT 1 TO DEC 31)						
			<=1 YR		>1 YR					<=1 YR		>1 YR					<=1 YR		>1 YR					<=1 YR		>1 YR			
CRIM	TOTAL*	DET	IV	V	IV	V	LIFE	DEATH	DET	IV	V	IV	V	LIFE	DEATH	DET	IV	V	IV	V	LIFE	DEATH	DET	IV	V	IV	V	LIFE	DEATH
ASLT	3	0	0	0	1	1	0	0	0	0	0	0	0	0	0	0	0	0	0	1	0	0	0	0	0	0	0	0	0
BURG	9	0	0	0	0	2	0	0	0	0	1	1	3	0	0	0	0	0	0	1	0	0	0	1	0	0	0	0	0
C/CT	1	0	0	0	0	0	0	0	0	0	0	0	0	0	0	0	0	0	1	0	0	0	0	0	0	0	0	0	0
DRUG	21	0	0	0	0	5	0	0	0	1	0	0	4	0	0	0	1	2	0	4	0	0	0	0	0	0	4	0	0
DUI_	26	0	0	5	0	0	0	0	0	0	8	0	0	0	0	0	0	4	0	0	0	0	0	2	6	1	0	0	0
FRAU	1	0	0	0	0	0	0	0	0	0	0	0	0	0	0	0	0	0	0	0	0	0	0	0	0	0	1	0	0
HOMI	1	0	0	0	0	1	0	0	0	0	0	0	0	0	0	0	0	0	0	0	0	0	0	0	0	0	0	0	0
MISC	5	0	0	0	0	0	0	0	0	0	0	0	0	0	0	0	0	0	0	1	0	0	1	0	0	2	1	0	0
PROB	162	3	14	1	8	15	0	0	6	16	3	11	8	0	0	3	7	7	7	13	0	0	0	6	5	14	15	0	0
ROBB	4	0	0	0	1	0	0	0	0	0	0	0	0	0	0	0	1	0	0	0	0	0	0	0	0	1	1	0	0
SEX_	0	0	0	0	0	0	0	0	0	0	0	0	0	0	0	0	0	0	0	0	0	0	0	0	0	0	0	0	0
THEF	7	0	1	1	1	0	0	0	0	0	0	1	0	0	0	0	2	0	0	0	0	0	0	0	1	0	0	0	0
TRAF	2	0	0	0	0	0	0	0	0	0	2	0	0	0	0	0	0	0	0	0	0	0	0	0	0	0	0	0	0
UNKN	0	0	0	0	0	0	0	0	0	0	0	0	0	0	0	0	0	0	0	0	0	0	0	0	0	0	0	0	0
WEAP	6	0	0	0	1	1	0	0	0	0	0	0	0	0	0	0	0	0	0	3	0	0	0	0	0	0	1	0	0
TOTAL*	249	3	15	7	12	25	0	0	6	17	14	13	15	0	0	3	11	13	8	23	0	0	1	9	12	18	23	0	0

*** Level unknown for one sentence<=1 year: DUI_(1).**

The counts reported in these data tables represent a release from an episode of stay under the authority of the Department of Correction at detention, Level IV, or Level V.

DOC RELEASES, YEAR: 2000, COMMUNITY CORRECTIONS
YEARLY TOTAL AND QUARTERLY RELEASES BY CRIME CODE, TERM, AND LEVEL
PCCC (04), MCCC (05), SCCC (12), AND VOP CENTERS

PLUMMER COMMUNITY CORRECTION CENTER, MORRIS COMMUNITY CORRECTION CENTER (INCLUDES CENTRAL VOP), AND SUSSEX COMMUNITY CORRECTION CENTER (INCLUDES SUSSEX VOP)

		QUARTER 1 (JAN 1 TO MAR 31)							QUARTER 2 (APR 1 TO JUN 30)							QUARTER 3 (JUL 1 TO SEP 30)							QUARTER 4 (OCT 1 TO DEC 31)						
			<=1 YR		>1 YR					<=1 YR		>1 YR					<=1 YR		>1 YR					<=1 YR		>1 YR			
CRIM	TOTAL*	DET	IV	V	IV	V	LIFE	DEATH	DET	IV	V	IV	V	LIFE	DEATH	DET	IV	V	IV	V	LIFE	DEATH	DET	IV	V	IV	V	LIFE	DEATH
ASLT	147	0	23	4	4	3	0	0	2	21	3	2	3	0	0	0	33	2	7	3	0	0	2	29	1	1	4	0	0
BURG	57	0	3	0	0	0	0	0	0	8	1	1	2	0	0	0	14	2	4	1	0	0	1	17	0	2	1	0	0
C/CT	71	4	6	0	3	0	0	0	3	10	0	1	0	0	0	7	16	1	0	0	0	0	10	9	1	0	0	0	0
DRUG	202	2	21	5	11	10	0	0	1	27	2	4	10	0	0	1	24	2	4	8	0	0	1	40	5	14	10	0	0
DUI_	57	0	3	4	0	0	0	0	0	3	7	1	0	0	0	0	6	11	4	0	0	0	1	3	13	0	1	0	0
FRAU	27	2	4	0	0	1	0	0	0	6	0	1	0	0	0	1	5	0	2	0	0	0	0	5	0	0	0	0	0
HOMI	13	0	0	0	0	1	0	0	0	2	0	0	2	1	0	0	0	0	0	0	2	0	0	2	0	0	1	2	0
MISC	146	0	23	9	1	1	0	0	0	27	2	1	0	0	0	1	26	5	3	0	0	0	2	35	8	1	1	0	0
PROB	1580	28	223	18	47	10	0	0	32	261	14	48	7	0	0	41	275	51	45	14	0	0	37	301	50	65	13	0	0
ROBB	63	0	9	0	1	4	0	0	0	13	2	1	3	0	0	0	13	1	1	2	0	0	1	6	0	5	1	0	0
SEX_	36	0	7	1	1	0	0	0	1	4	0	1	0	0	0	0	6	0	0	0	0	0	0	13	1	1	0	0	0
THEF	64	0	11	3	3	2	0	0	0	12	1	1	0	0	0	0	9	0	4	0	0	0	1	13	0	4	0	0	0
TRAF	30	0	1	2	0	1	0	0	1	1	5	0	0	0	0	0	1	6	0	0	0	0	0	3	9	0	0	0	0
UNKN	4	0	0	0	0	0	0	0	0	1	0	0	0	0	0	0	1	0	0	0	0	0	0	2	0	0	0	0	0
WEAP	21	0	3	1	1	0	0	0	0	3	0	1	0	0	0	0	3	0	1	2	0	0	1	4	0	0	1	0	0
TOTAL*	2519	36	337	47	72	33	0	0	40	399	37	63	27	1	0	51	432	81	75	30	2	0	57	482	88	93	33	2	0

*** Level unknown for one sentence<=1 year: UNKN(1).**

The counts reported in these data tables represent a release from an episode of stay under the authority of the Department of Correction at detention, Level IV, or Level V.

DOC RELEASES, YEAR: 2000, SUPERVISED CUSTODY AND HOME CONFINEMENT
YEARLY TOTAL AND QUARTERLY RELEASES BY CRIME CODE, TERM, AND LEVEL
NCSCU (14), KCSCU(15), AND SCSCU (16)

TOTAL SUPERVISED CUSTODY AND HOME CONFINEMENT

TOTAL SCU (14, 15, 16)		QUARTER 1 (JAN 1 TO MAR 31)					QUARTER 2 (APR 1 TO JUN 30)					QUARTER 3 (JUL1 TO SEP 30)					QUARTER 4 (OCT 1 TO DEC31)				
			<=1 YR		>1 YR			<=1 YR		>1 YR			<=1 YR		>1 YR			<=1 YR		>1 YR	
CRIM	TOTAL*	DET	IV	V	IV	V	DET	IV	V	IV	V	DET	IV	V	IV	V	DET	IV	V	IV	V
ASLT	87	0	18	3	2	1	0	23	2	1	4	0	13	6	0	0	0	9	3	1	1
BURG	42	0	4	1	0	1	0	8	0	0	1	1	13	0	0	0	0	9	1	0	3
C/CT	33	0	5	0	0	0	0	3	4	1	0	0	4	3	3	0	1	3	3	3	0
DRUG	91	0	16	2	6	0	0	15	1	4	1	0	13	2	1	3	0	20	4	1	2
DUI_	254	0	3	56	0	0	0	3	63	2	0	0	5	54	2	0	0	3	63	0	0
FRAU	22	0	6	1	0	0	0	5	0	0	0	0	5	1	0	0	0	1	3	0	0
HOMI	3	0	2	0	0	0	0	0	0	0	0	0	0	0	0	1	0	0	0	0	0
MISC	82	0	17	2	0	0	0	15	5	1	0	0	17	2	1	0	0	16	4	0	2
PROB	537	4	111	8	19	0	3	123	11	14	4	0	94	9	20	6	2	84	7	17	1
ROBB	23	1	3	0	0	1	0	2	0	1	1	0	5	0	0	2	0	4	2	0	1
SEX_	27	0	4	0	0	2	0	7	1	0	0	0	4	1	1	1	1	3	0	2	0
THEF	27	0	7	0	1	0	0	4	1	0	0	0	6	1	0	0	0	5	1	1	0
TRAF	147	0	2	24	0	0	0	1	35	0	0	0	7	36	0	0	0	1	41	0	0
UNKN	2	0	0	0	0	0	0	1	0	0	0	0	0	0	0	0	0	1	0	0	0
WEAP	19	1	2	0	1	2	0	6	0	0	0	0	1	1	0	1	0	3	0	0	1
TOTAL*	1399	6	200	97	29	7	3	216	123	24	11	1	187	116	28	14	4	162	132	25	11

*** Level unknown for two sentences<=1 year: PROB(2). One Level III sentence<=1 year: PROB(1).**

The counts reported in these data tables represent a release from an episode of stay under the authority of the Department of Correction at detention, Level IV, or Level V.

DOC RELEASES, YEAR: 2000, OTHER DOC LOCATIONS
YEARLY TOTAL AND QUARTERLY RELEASES BY CRIME CODE, TERM, AND LEVEL
DSH (31), LH (32), AOD (34), AND WKND (38)

DELAWARE STATE HOSPITAL, LOCAL HOSPITALS, AGREEMENT ON DETAINER, AND WEEKENDERS

		QUARTER 1 (JAN 1 TO MAR 31)							QUARTER 2 (APR 1 TO JUN 30)							QUARTER 3 (JUL 1 TO SEP 30)							QUARTER 4 (OCT 1 TO DEC 31)						
			<=1 YR		>1 YR					<=1 YR		>1 YR					<=1 YR		>1 YR					<=1 YR		>1 YR			
CRIM	TOTAL*	DET	IV	V	IV	V	LIFE	DEATH	DET	IV	V	IV	V	LIFE	DEATH	DET	IV	V	IV	V	LIFE	DEATH	DET	IV	V	IV	V	LIFE	DEATH
ASLT	6	0	0	0	0	0	0	0	0	0	1	0	0	0	0	3	0	0	0	0	0	0	2	0	0	0	0	0	0
BURG	1	0	0	0	0	0	0	0	0	0	0	0	0	0	0	0	0	0	0	0	0	0	1	0	0	0	0	0	0
C/CT	9	1	0	1	0	0	0	0	0	1	1	0	0	0	0	0	1	0	0	0	0	0	0	3	1	0	0	0	0
DRUG	4	0	0	0	0	0	0	0	0	0	1	0	0	0	0	1	0	0	0	1	0	0	0	0	0	0	1	0	0
DUI_	1	0	0	0	0	0	0	0	0	0	0	0	0	0	0	0	0	0	0	0	0	0	0	0	1	0	0	0	0
FRAU	0	0	0	0	0	0	0	0	0	0	0	0	0	0	0	0	0	0	0	0	0	0	0	0	0	0	0	0	0
HOMI	1	1	0	0	0	0	0	0	0	0	0	0	0	0	0	0	0	0	0	0	0	0	0	0	0	0	0	0	0
MISC	115	1	7	2	0	0	0	0	1	23	1	0	0	0	0	1	39	1	0	0	0	0	0	36	2	0	1	0	0
PROB	12	1	2	0	1	0	0	0	0	0	2	0	0	0	0	0	1	1	0	0	0	0	0	0	3	0	1	0	0
ROBB	1	0	0	0	0	0	0	0	0	0	0	0	1	0	0	0	0	0	0	0	0	0	0	0	0	0	0	0	0
SEX_	3	0	0	0	0	0	0	0	0	0	0	0	0	0	0	1	0	0	0	0	0	0	1	0	0	0	1	0	0
THEF	1	0	0	1	0	0	0	0	0	0	0	0	0	0	0	0	0	0	0	0	0	0	0	0	0	0	0	0	0
TRAF	15	0	0	1	0	0	0	0	0	0	5	0	1	0	0	0	0	3	0	0	0	0	0	0	5	0	0	0	0
UNKN	0	0	0	0	0	0	0	0	0	0	0	0	0	0	0	0	0	0	0	0	0	0	0	0	0	0	0	0	0
WEAP	1	0	0	0	0	0	0	0	0	0	0	0	0	0	0	1	0	0	0	0	0	0	0	0	0	0	0	0	0
TOTAL*	172	4	9	5	1	0	0	0	1	24	11	0	2	0	0	7	41	5	0	1	0	0	4	39	12	0	4	0	0

*** Level unknown for two sentences<=1 year: PROB(2).**

The counts reported in these data tables represent a release from an episode of stay under the authority of the Department of Correction at detention, Level IV, or Level V.

DOC RELEASES, YEAR: 2000, ABSCONDERS AND ESCAPEES
YEARLY TOTAL AND QUARTERLY RELEASES BY CRIME CODE, TERM, AND LEVEL
ABSC (98) AND ESCP (99)

ABSCONDERS AND ESCAPEES

		QUARTER 1 (JAN 1 TO MAR 31)							QUARTER 2 (APR 1 TO JUN 30)							QUARTER 3 (JUL 1 TO SEP 30)							QUARTER 4 (OCT 1 TO DEC 31)						
			<=1 YR		>1 YR					<=1 YR		>1 YR					<=1 YR		>1 YR					<=1 YR		>1 YR			
CRIM	TOTAL*	DET	IV	V	IV	V	LIFE	DEATH	DET	IV	V	IV	V	LIFE	DEATH	DET	IV	V	IV	V	LIFE	DEATH	DET	IV	V	IV	V	LIFE	DEATH
ASLT	0	0	0	0	0	0	0	0	0	0	0	0	0	0	0	0	0	0	0	0	0	0	0	0	0	0	0	0	0
BURG	0	0	0	0	0	0	0	0	0	0	0	0	0	0	0	0	0	0	0	0	0	0	0	0	0	0	0	0	0
C/CT	0	0	0	0	0	0	0	0	0	0	0	0	0	0	0	0	0	0	0	0	0	0	0	0	0	0	0	0	0
DRUG	0	0	0	0	0	0	0	0	0	0	0	0	0	0	0	0	0	0	0	0	0	0	0	0	0	0	0	0	0
DUI_	0	0	0	0	0	0	0	0	0	0	0	0	0	0	0	0	0	0	0	0	0	0	0	0	0	0	0	0	0
FRAU	0	0	0	0	0	0	0	0	0	0	0	0	0	0	0	0	0	0	0	0	0	0	0	0	0	0	0	0	0
HOMI	0	0	0	0	0	0	0	0	0	0	0	0	0	0	0	0	0	0	0	0	0	0	0	0	0	0	0	0	0
MISC	0	0	0	0	0	0	0	0	0	0	0	0	0	0	0	0	0	0	0	0	0	0	0	0	0	0	0	0	0
PROB	4	0	0	0	1	0	0	0	0	2	0	0	0	0	0	0	0	0	0	0	0	0	0	0	0	1	0	0	0
ROBB	0	0	0	0	0	0	0	0	0	0	0	0	0	0	0	0	0	0	0	0	0	0	0	0	0	0	0	0	0
SEX_	0	0	0	0	0	0	0	0	0	0	0	0	0	0	0	0	0	0	0	0	0	0	0	0	0	0	0	0	0
THEF	0	0	0	0	0	0	0	0	0	0	0	0	0	0	0	0	0	0	0	0	0	0	0	0	0	0	0	0	0
TRAF	0	0	0	0	0	0	0	0	0	0	0	0	0	0	0	0	0	0	0	0	0	0	0	0	0	0	0	0	0
UNKN	0	0	0	0	0	0	0	0	0	0	0	0	0	0	0	0	0	0	0	0	0	0	0	0	0	0	0	0	0
WEAP	0	0	0	0	0	0	0	0	0	0	0	0	0	0	0	0	0	0	0	0	0	0	0	0	0	0	0	0	0
TOTAL*	4	0	0	0	1	0	0	0	0	2	0	0	0	0	0	0	0	0	0	0	0	0	0	0	0	1	0	0	0

The counts reported in these data tables represent a release from an episode of stay under the authority of the Department of Correction at detention, Level IV, or Level V.

2000 Delaware Department of Correction Incarceration Fact Book Release Count Data Tables

SENTAC Categories

DOC RELEASES, YEAR: 2000, MAJOR INSTITUTIONS
YEARLY TOTAL AND QUARTERLY RELEASES BY SENTAC CATEGORY, TERM, AND LEVEL
BWCI (01), DCC (02), SCI (03), GH (10), AND CCASE (33)

BAYLOR WOMEN'S CORRECTIONAL INSTITUTION, DELAWARE CORRECTIONAL CENTER, SUSSEX CORRECTIONAL INSTITUTION, GANDER HILL, AND COMPACT CASE

		QUARTER 1 (JAN 1 TO MAR 31)							QUARTER 2 (APR 1 TO JUN 30)							QUARTER 3 (JUL 1 TO SEP 30)							QUARTER 4 (OCT 1 TO DEC 31)						
			<=1 YR		>1 YR					<=1 YR		>1 YR					<=1 YR		>1 YR					<=1 YR		>1 YR			
CRIM	TOTAL*	DET	IV	V	IV	V	LIFE	DEATH	DET	IV	V	IV	V	LIFE	DEATH	DET	IV	V	IV	V	LIFE	DEATH	DET	IV	V	IV	V	LIFE	DEATH
VF	**4735**	870	62	72	15	134	0	0	937	64	81	11	137	0	0	923	39	97	13	142	0	0	885	35	68	19	128	2	1
NF	**1518**	293	18	28	9	17	0	0	303	16	30	4	14	0	0	317	25	31	5	16	0	0	317	15	31	11	18	0	0
VM	**897**	177	8	20	0	1	0	0	203	6	21	2	2	0	0	205	5	21	2	3	0	0	194	5	19	1	2	0	0
NM	**3588**	790	18	97	3	9	0	0	758	16	81	1	10	0	0	825	20	108	5	6	0	0	714	23	89	5	10	0	0
XX	**2477**	510	30	44	0	0	1	0	559	49	46	1	1	0	0	546	33	73	3	1	0	0	501	20	57	2	0	0	0
XV	**451**	21	0	1	0	0	0	0	14	1	386	0	0	0	0	16	0	1	0	0	0	0	11	0	0	0	0	0	0
PP	**6460**	913	271	289	65	92	0	0	1018	240	131	58	85	0	0	1013	197	405	49	90	0	0	871	184	335	49	105	0	0
TR	**1638**	299	4	85	0	5	0	0	315	3	0	2	5	0	0	356	0	129	2	4	0	0	290	3	132	1	3	0	0
UN	**8**	2	0	0	0	0	0	0	0	0	0	0	0	0	0	2	0	0	0	0	0	0	4	0	0	0	0	0	0
TOTAL*	**21778**	3875	411	636	92	258	1	0	4107	395	776	79	254	0	0	4203	319	865	79	262	0	0	3787	285	731	88	266	2	1

*** Level unknown for four sentences<=1 year: NM(1), PP(2), UN(1). One Level III sentence<=1 year: NM(1). One Level III sentence>1 year: PP(1).**

The counts reported in these data tables represent a release from an episode of stay under the authority of the Department of Correction at detention, Level IV, or Level V.

DOC RELEASES, YEAR: 2000, MAJOR INSTITUTIONS
YEARLY TOTAL RELEASES BY SENTAC CATEGORY, TERM, AND LEVEL
BWCI (01), DCC (02), SCI (03), GH (10), AND CCASE (33)

			<=1 YR		>1 YR			
CRIM	TOTAL*	DET	IV	V	IV	V	LIFE	DEATH
VF	**4735**	3615	200	318	58	541	2	1
NF	**1518**	1230	74	120	29	65	0	0
VM	**897**	779	24	81	5	8	0	0
NM	**3588**	3087	77	375	14	35	0	0
XX	**2477**	2116	132	220	6	2	1	0
XV	**451**	62	1	388	0	0	0	0
PP	**6460**	3815	892	1160	221	372	0	0
TR	**1638**	1260	10	346	5	17	0	0
UN	**8**	8	0	0	0	0	0	0
TOTAL*	**21778**	15972	1410	3008	338	1040	3	1

*** Level unknown for four sentences<=1 year: NM(1), PP(2), UN(1). One Level III sentence<=1 year: NM(1).**
One Level III sentence>1 year: PP(1).

The counts reported in these data tables represent a release from an episode of stay under the authority of the Department of Correction at detention, Level IV, or Level V.

DOC RELEASES, YEAR: 2000, MAJOR INSTITUTIONS
JAIL-PRISON LEVEL IV-V SUMMARY BY SENTAC CATEGORY, TERM, AND LEVEL
BWCI (01), DCC (02), SCI (03), GH (10), AND CCASE (33)

	<=1 YR				>1 YR				
CRIM	**LEVEL IV**		**LEVEL V**		**LEVEL IV**		**LEVEL V**		**TOTAL***
	#	%	#	%	#	%	#	%	
VF	200	17.9%	318	28.5%	58	5.2%	541	48.4%	**1117**
NF	74	25.7%	120	41.7%	29	10.1%	65	22.6%	**288**
VM	24	20.3%	81	68.6%	5	4.2%	8	6.8%	**118**
NM	77	15.4%	375	74.9%	14	2.8%	35	7.0%	**501**
XX	132	36.7%	220	61.1%	6	1.7%	2	0.6%	**360**
XV	1	0.3%	388	99.7%	0	0.0%	0	0.0%	**389**
PP	892	33.7%	1160	43.9%	221	8.4%	372	14.1%	**2645**
TR	10	2.6%	346	91.5%	5	1.3%	17	4.5%	**378**
UN	0	--	0	--	0	--	0	--	**0**
TOTAL*	1410	24.3%	3008	51.9%	338	5.8%	1040	17.9%	**5796**

*** Level unknown for four sentences<=1 year: NM(1), PP(2), UN(1). One Level III sentence<=1 year: NM(1). One Level III sentence>1 year: PP(1).**

The counts reported in these data tables represent a release from an episode of stay under the authority of the Department of Correction at detention, Level IV, or Level V.

DOC RELEASES BY GENDER, YEAR: 2000, MAJOR INSTITUTIONS
YEARLY TOTAL AND QUARTERLY RELEASES BY SENTAC CATEGORY, TERM, AND LEVEL

BAYLOR WOMEN'S CORRECTIONAL INSTITUTION

FEMALES		QUARTER 1 (JAN 1 TO MAR 31)							QUARTER 2 (APR 1 TO JUN 30)							QUARTER 3 (JUL 1 TO SEP 30)							QUARTER 4 (OCT 1 TO DEC 31)						
BWCI (01)			<=1 YR		>1 YR					<=1 YR		>1 YR					<=1 YR		>1 YR					<=1 YR		>1 YR			
CRIM	TOTAL*	DET	IV	V	IV	V	LIFE	DEATH	DET	IV	V	IV	V	LIFE	DEATH	DET	IV	V	IV	V	LIFE	DEATH	DET	IV	V	IV	V	LIFE	DEATH
VF	**565**	109	7	4	4	6	0	0	123	5	12	1	12	0	0	118	4	9	3	4	0	0	114	9	9	5	7	0	0
NF	**249**	49	2	3	3	1	0	0	43	1	3	1	0	0	0	56	5	2	1	3	0	0	69	1	3	1	2	0	0
VM	**104**	14	1	0	0	0	0	0	22	0	1	0	0	0	0	30	2	2	2	0	0	0	29	0	1	0	0	0	0
NM	**815**	217	4	19	1	0	0	0	192	4	10	1	3	0	0	166	3	12	1	1	0	0	165	6	9	0	1	0	0
XX	**341**	65	1	4	0	0	0	0	72	3	16	0	0	0	0	69	1	14	0	0	0	0	82	0	13	1	0	0	0
XV	**43**	14	0	1	0	0	0	0	9	0	0	0	0	0	0	10	0	0	0	0	0	0	9	0	0	0	0	0	0
PP	**1052**	132	39	55	8	9	0	0	142	31	57	7	11	0	0	166	33	71	12	10	0	0	165	28	48	13	15	0	0
TR	**190**	25	0	9	0	1	0	0	27	0	13	1	1	0	0	45	0	10	0	0	0	0	43	1	13	0	1	0	0
UN	**0**	0	0	0	0	0	0	0	0	0	0	0	0	0	0	0	0	0	0	0	0	0	0	0	0	0	0	0	0
TOTAL*	**3360**	625	54	95	16	17	0	0	630	44	112	11	27	0	0	660	48	120	19	18	0	0	676	45	96	20	26	0	0

One Level III sentence>1 year: PP(1).

DELAWARE CORRECTIONAL CENTER, SUSSEX CORRECTIONAL INSTITUTION, GANDER HILL, AND COMPACT CASE

MALES		QUARTER 1 (JAN 1 TO MAR 31)							QUARTER 2 (APR 1 TO JUN 30)							QUARTER 3 (JUL 1 TO SEP 30)							QUARTER 4 (OCT 1 TO DEC 31)						
DCC (02), SCI (03), GH (10), CC (33)			<=1 YR		>1 YR					<=1 YR		>1 YR					<=1 YR		>1 YR					<=1 YR		>1 YR			
CRIM	TOTAL*	DET	IV	V	IV	V	LIFE	DEATH	DET	IV	V	IV	V	LIFE	DEATH	DET	IV	V	IV	V	LIFE	DEATH	DET	IV	V	IV	V	LIFE	DEATH
VF	**4170**	761	55	68	11	128	0	0	814	59	69	10	125	0	0	805	35	88	10	138	0	0	771	26	59	14	121	2	1
NF	**1269**	244	16	25	6	16	0	0	260	15	27	3	14	0	0	261	20	29	4	13	0	0	248	14	28	10	16	0	0
VM	**793**	163	7	20	0	1	0	0	181	6	20	2	2	0	0	175	3	19	0	3	0	0	165	5	18	1	2	0	0
NM	**2773**	573	14	78	2	9	0	0	566	12	71	0	7	0	0	659	17	96	4	5	0	0	549	17	80	5	9	0	0
XX	**2136**	445	29	40	0	0	1	0	487	46	30	1	1	0	0	477	32	59	3	1	0	0	419	20	44	1	0	0	0
XV	**22**	7	0	0	0	0	0	0	5	1	0	0	0	0	0	6	0	1	0	0	0	0	2	0	0	0	0	0	0
PP	**5663**	781	232	234	57	83	0	0	876	209	329	51	74	0	0	847	164	334	37	80	0	0	706	156	287	36	90	0	0
TR	**1579**	274	4	76	0	4	0	0	288	3	118	1	4	0	0	311	0	119	2	4	0	0	247	2	119	1	2	0	0
UN	**8**	2	0	0	0	0	0	0	0	0	0	0	0	0	0	2	0	0	0	0	0	0	4	0	0	0	0	0	0
TOTAL*	**18418**	3250	357	541	76	241	1	0	3477	351	664	68	227	0	0	3543	271	745	60	244	0	0	3111	240	635	68	240	2	1

*** Level unknown for four sentences<=1 year: NM(1), PP(2), UN(1). One Level III sentence<=1 year: NM(1).**

The counts reported in these data tables represent a release from an episode of stay under the authority of the Department of Correction at detention, Level IV, or Level V.

DOC RELEASES, YEAR: 2000
YEARLY TOTAL AND QUARTERLY RELEASES BY SENTAC CATEGORY, TERM, AND LEVEL
WCF (09)

WEBB CORRECTIONAL FACILITY

		QUARTER 1 (JAN 1 TO MAR 31)							QUARTER 2 (APR 1 TO JUN 30)							QUARTER 3 (JUL 1 TO SEP 30)							QUARTER 4 (OCT 1 TO DEC 31)						
			<=1 YR		>1 YR					<=1 YR		>1 YR					<=1 YR		>1 YR					<=1 YR		>1 YR			
CRIM	TOTAL*	DET	IV	V	IV	V	LIFE	DEATH	DET	IV	V	IV	V	LIFE	DEATH	DET	IV	V	IV	V	LIFE	DEATH	DET	IV	V	IV	V	LIFE	DEATH
VF	33	0	0	0	2	7	0	0	0	0	0	1	6	0	0	0	1	1	0	8	0	0	0	1	0	1	5	0	0
NF	14	0	0	0	2	1	0	0	0	0	1	1	1	0	0	0	1	0	0	2	0	0	0	0	1	1	3	0	0
VM	0	0	0	0	0	0	0	0	0	0	0	0	0	0	0	0	0	0	0	0	0	0	0	0	0	0	0	0	0
NM	10	0	1	1	0	2	0	0	0	1	0	0	0	0	0	0	2	1	0	0	0	0	1	0	0	1	0	0	0
XX	1	0	0	0	0	0	0	0	0	0	0	0	0	0	0	0	0	0	1	0	0	0	0	0	0	0	0	0	0
XV	0	0	0	0	0	0	0	0	0	0	0	0	0	0	0	0	0	0	0	0	0	0	0	0	0	0	0	0	0
PP	162	3	14	1	8	15	0	0	6	16	3	11	8	0	0	3	7	7	7	13	0	0	0	6	5	14	15	0	0
TR	28	0	0	5	0	0	0	0	0	0	10	0	0	0	0	0	0	4	0	0	0	0	0	2	6	1	0	0	0
UN	0	0	0	0	0	0	0	0	0	0	0	0	0	0	0	0	0	0	0	0	0	0	0	0	0	0	0	0	0
TOTAL*	249	3	15	7	12	25	0	0	6	17	14	13	15	0	0	3	11	13	8	23	0	0	1	9	12	18	23	0	0

*** Level unknown for one sentence<=1 year: TR(1).**

The counts reported in these data tables represent a release from an episode of stay under the authority of the Department of Correction at detention, Level IV, or Level V.

DOC RELEASES, YEAR: 2000, COMMUNITY CORRECTIONS
YEARLY TOTAL AND QUARTERLY RELEASES BY SENTAC CATEGORY, TERM, AND LEVEL
PCCC (04), MCCC (05), SCCC (12), AND VOP CENTERS

PLUMMER COMMUNITY CORRECTION CENTER, MORRIS COMMUNITY CORRECTION CENTER (INCLUDES CENTRAL VOP), AND SUSSEX COMMUNITY CORRECTION CENTER (INCLUDES SUSSEX VOP)

		QUARTER 1 (JAN 1 TO MAR 31)							QUARTER 2 (APR 1 TO JUN 30)							QUARTER 3 (JUL 1 TO SEP 30)							QUARTER 4 (OCT 1 TO DEC 31)						
			<=1 YR		>1 YR					<=1 YR		>1 YR					<=1 YR		>1 YR					<=1 YR		>1 YR			
CRIM	TOTAL*	DET	IV	V	IV	V	LIFE	DEATH	DET	IV	V	IV	V	LIFE	DEATH	DET	IV	V	IV	V	LIFE	DEATH	DET	IV	V	IV	V	LIFE	DEATH
VF	401	1	58	8	17	19	0	0	3	56	7	4	18	1	0	1	62	4	15	16	2	0	3	67	3	18	16	2	0
NF	94	1	13	3	3	3	0	0	0	11	0	7	1	0	0	0	14	2	6	0	0	0	1	22	0	5	2	0	0
VM	45	0	2	2	2	0	0	0	0	7	1	0	0	0	0	0	14	0	2	0	0	0	1	12	1	0	1	0	0
NM	166	2	20	2	3	0	0	0	1	40	1	3	1	0	0	2	28	3	3	0	0	0	4	43	5	5	0	0	0
XX	141	4	17	8	0	0	0	0	3	19	2	0	0	0	0	7	31	4	0	0	0	0	10	29	7	0	0	0	0
XV	0	0	0	0	0	0	0	0	0	0	0	0	0	0	0	0	0	0	0	0	0	0	0	0	0	0	0	0	0
PP	1580	28	223	18	47	10	0	0	32	261	14	48	7	0	0	41	275	51	45	14	0	0	37	301	50	65	13	0	0
TR	87	0	4	6	0	1	0	0	1	4	12	1	0	0	0	0	7	17	4	0	0	0	1	6	22	0	1	0	0
UN	4	0	0	0	0	0	0	0	0	1	0	0	0	0	0	0	1	0	0	0	0	0	0	2	0	0	0	0	0
TOTAL*	2519	36	337	47	72	33	0	0	40	399	37	63	27	1	0	51	432	81	75	30	2	0	57	482	88	93	33	2	0

*** Level unknown for one sentence<=1 year: UN(1).**

The counts reported in these data tables represent a release from an episode of stay under the authority of the Department of Correction at detention, Level IV, or Level V.

DOC RELEASES, YEAR: 2000, SUPERVISED CUSTODY AND HOME CONFINEMENT
YEARLY TOTAL AND QUARTERLY RELEASES BY SENTAC CATEGORY, TERM, AND LEVEL
NCSCU (14), KCSCU(15), AND SCSCU (16)

TOTAL SUPERVISED CUSTODY AND HOME CONFINEMENT

TOTAL SCU (14, 15, 16)		QUARTER 1 (JAN 1 TO MAR 31)					QUARTER 2 (APR 1 TO JUN 30)					QUARTER 3 (JUL1 TO SEP 30)					QUARTER 4 (OCT 1 TO DEC31)				
			<=1 YR		>1 YR			<=1 YR		>1 YR			<=1 YR		>1 YR			<=1 YR		>1 YR	
CRIM	TOTAL*	DET	IV	V	IV	V	DET	IV	V	IV	V	DET	IV	V	IV	V	DET	IV	V	IV	V
VF	207	2	32	6	6	7	0	48	1	6	5	1	29	6	2	6	1	31	6	4	8
NF	91	0	22	1	3	0	0	13	0	1	1	0	22	2	3	1	0	17	3	0	2
VM	22	0	5	0	1	0	0	3	2	0	1	0	3	2	0	0	0	4	1	0	0
NM	55	0	11	1	0	0	0	13	2	0	0	0	11	4	0	1	0	6	5	1	0
XX	78	0	14	0	0	0	0	11	8	1	0	0	15	3	3	0	1	15	4	3	0
XV	1	0	0	0	0	0	0	0	0	0	0	0	1	0	0	0	0	0	0	0	0
PP	537	4	111	8	19	0	3	123	11	14	4	0	94	9	20	6	2	84	7	17	1
TR	403	0	5	81	0	0	0	4	99	2	0	0	12	90	0	0	0	4	106	0	0
UN	2	0	0	0	0	0	0	1	0	0	0	0	0	0	0	0	0	1	0	0	0
TOTAL*		6	200	97	29	7	3	216	123	24	11	1	187	116	28	14	4	162	132	25	11

*** Level unknown for two sentences<=1 year: PP(2). One Level III sentence<=1 year: PP(1).**

The counts reported in these data tables represent a release from an episode of stay under the authority of the Department of Correction at detention, Level IV, or Level V.

DOC RELEASES, YEAR: 2000, OTHER DOC LOCATIONS
YEARLY TOTAL AND QUARTERLY RELEASES BY SENTAC CATEGORY, TERM, AND LEVEL
DSH (31), LH (32), AOD (34), AND WKND (38)

DELAWARE STATE HOSPITAL, LOCAL HOSPITALS, AGREEMENT ON DETAINER, AND WEEKENDERS

		QUARTER 1 (JAN 1 TO MAR 31)							QUARTER 2 (APR 1 TO JUN 30)							QUARTER 3 (JUL 1 TO SEP 30)							QUARTER 4 (OCT 1 TO DEC 31)						
			<=1 YR		>1 YR					<=1 YR		>1 YR					<=1 YR		>1 YR					<=1 YR		>1 YR			
CRIM	TOTAL*	DET	IV	V	IV	V	LIFE	DEATH	DET	IV	V	IV	V	LIFE	DEATH	DET	IV	V	IV	V	LIFE	DEATH	DET	IV	V	IV	V	LIFE	DEATH
VF	14	1	0	0	0	0	0	0	1	0	1	0	1	0	0	5	0	0	0	1	0	0	1	0	0	0	3	0	0
NF	2	0	0	1	0	0	0	0	0	0	0	0	0	0	0	0	0	0	0	0	0	0	1	0	0	0	0	0	0
VM	4	0	0	0	0	0	0	0	0	0	1	0	0	0	0	1	0	0	0	0	0	0	2	0	0	0	0	0	0
NM	4	1	0	1	0	0	0	0	0	0	0	0	0	0	0	1	0	1	0	0	0	0	0	0	0	0	0	0	0
XX	117	1	7	2	0	0	0	0	0	24	2	0	0	0	0	0	40	0	0	0	0	0	0	39	2	0	0	0	0
XV	0	0	0	0	0	0	0	0	0	0	0	0	0	0	0	0	0	0	0	0	0	0	0	0	0	0	0	0	0
PP	12	1	2	0	1	0	0	0	0	0	2	0	0	0	0	0	1	1	0	0	0	0	0	0	3	0	1	0	0
TR	17	0	0	1	0	0	0	0	0	0	5	0	1	0	0	0	0	3	0	0	0	0	0	0	7	0	0	0	0
UN	0	0	0	0	0	0	0	0	0	0	0	0	0	0	0	0	0	0	0	0	0	0	0	0	0	0	0	0	0
TOTAL*	172	4	9	5	1	0	0	0	1	24	11	0	2	0	0	7	41	5	0	1	0	0	4	39	12	0	4	0	0

*** Level unknown for two sentences<=1 year: PP(2).**

The counts reported in these data tables represent a release from an episode of stay under the authority of the Department of Correction at detention, Level IV, or Level V.

DOC RELEASES, YEAR: 2000, ABSCONDERS AND ESCAPEES
YEARLY TOTAL AND QUARTERLY RELEASES BY SENTAC CATEGORY, TERM, AND LEVEL
ABSC (98) AND ESCP (99)

ABSCONDERS AND ESCAPEES

		QUARTER 1 (JAN 1 TO MAR 31)							QUARTER 2 (APR 1 TO JUN 30)							QUARTER 3 (JUL 1 TO SEP 30)							QUARTER 4 (OCT 1 TO DEC 31)						
			<=1 YR		>1 YR					<=1 YR		>1 YR					<=1 YR		>1 YR					<=1 YR		>1 YR			
CRIM	TOTAL*	DET	IV	V	IV	V	LIFE	DEATH	DET	IV	V	IV	V	LIFE	DEATH	DET	IV	V	IV	V	LIFE	DEATH	DET	IV	V	IV	V	LIFE	DEATH
VF	0	0	0	0	0	0	0	0	0	0	0	0	0	0	0	0	0	0	0	0	0	0	0	0	0	0	0	0	0
NF	0	0	0	0	0	0	0	0	0	0	0	0	0	0	0	0	0	0	0	0	0	0	0	0	0	0	0	0	0
VM	0	0	0	0	0	0	0	0	0	0	0	0	0	0	0	0	0	0	0	0	0	0	0	0	0	0	0	0	0
NM	0	0	0	0	0	0	0	0	0	0	0	0	0	0	0	0	0	0	0	0	0	0	0	0	0	0	0	0	0
XX	0	0	0	0	0	0	0	0	0	0	0	0	0	0	0	0	0	0	0	0	0	0	0	0	0	0	0	0	0
XV	0	0	0	0	0	0	0	0	0	0	0	0	0	0	0	0	0	0	0	0	0	0	0	0	0	0	0	0	0
PP	4	0	0	0	1	0	0	0	0	2	0	0	0	0	0	0	0	0	0	0	0	0	0	0	0	1	0	0	0
TR	0	0	0	0	0	0	0	0	0	0	0	0	0	0	0	0	0	0	0	0	0	0	0	0	0	0	0	0	0
UN	0	0	0	0	0	0	0	0	0	0	0	0	0	0	0	0	0	0	0	0	0	0	0	0	0	0	0	0	0
TOTAL*	4	0	0	0	1	0	0	0	0	2	0	0	0	0	0	0	0	0	0	0	0	0	0	0	0	1	0	0	0

The counts reported in these data tables represent a release from an episode of stay under the authority of the Department of Correction at detention, Level IV, or Level V.

Left Intentionally Blank

2000 DELAWARE DEPARTMENT OF CORRECTION CALCULATED LENGTH OF STAY

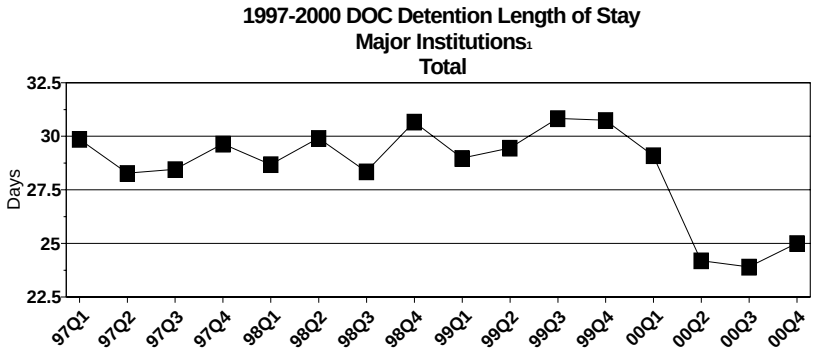

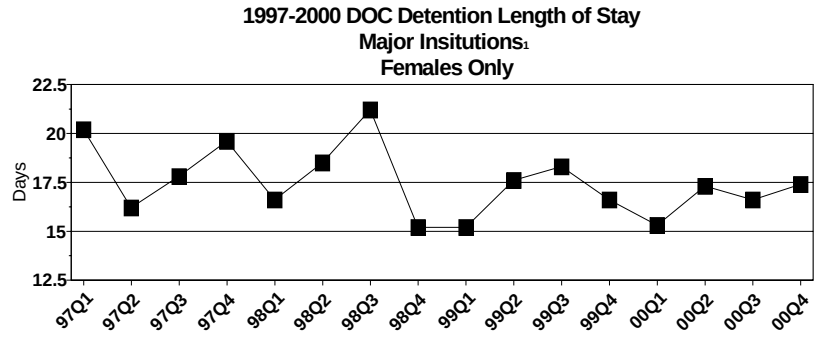

Major institutions include Baylor Women's Correctional Institution, Delaware Correctional Center, Sussex Correctional Institution, Gander Hill, and Compact Case

1997-2000 DOC Level V Prison (Sentences >1 Year) Length of Stay Estimate -Major Institutions[1] - Total

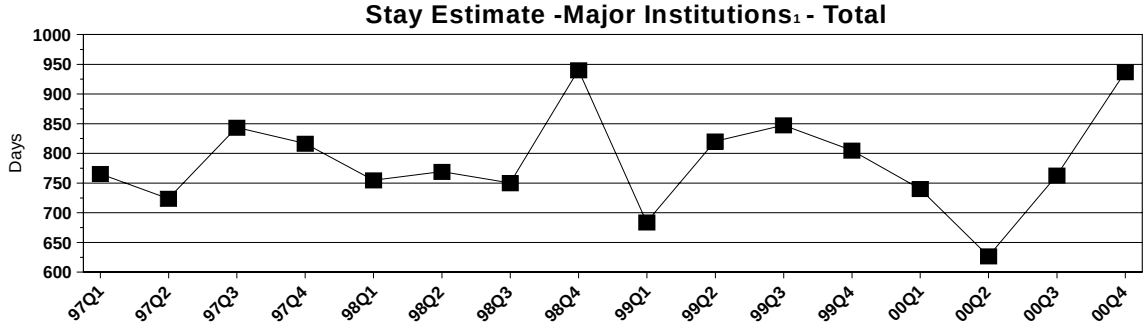

1997-2000 DOC Level V Jail (Sentences <=1 Year) Length of Stay - Major Institutions[1] - Total

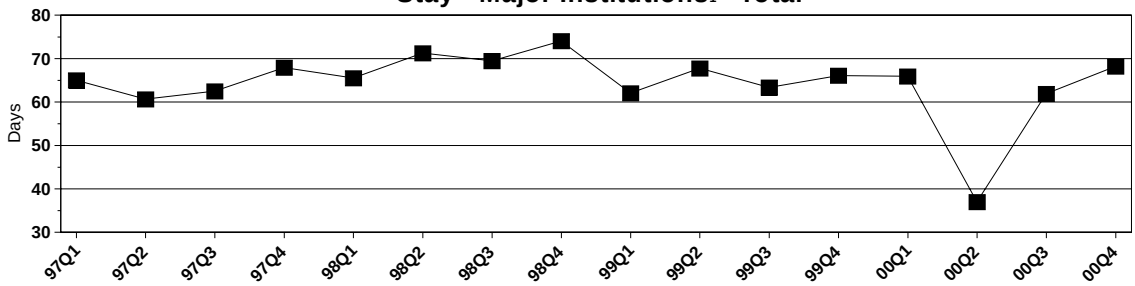

1997-2000 DOC Level V Prison (Sentences >1 Year) Length of Stay -Major Institutions[1] - Females Only

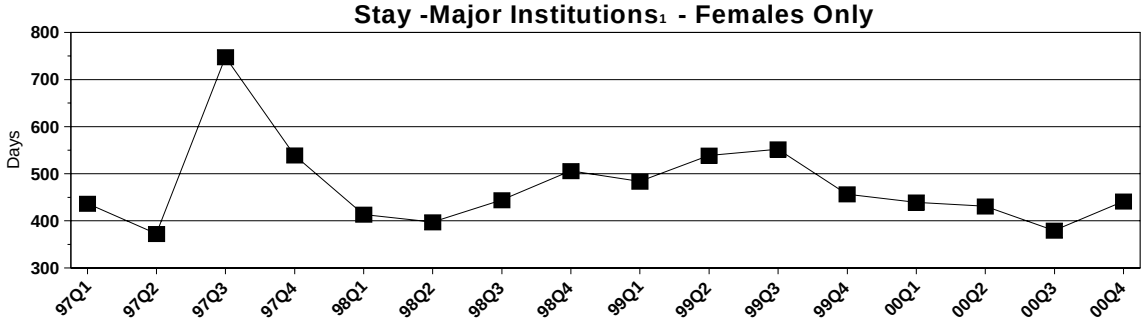

1997-2000 DOC Level V Jail (Sentences <=1 Year) Length of Stay - Major Institutions[1] - Females Only

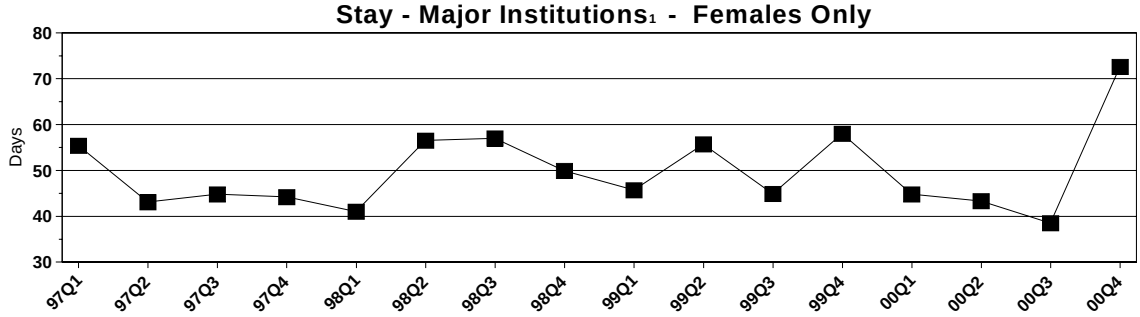

Major institutions include Baylor Women's Correctional Institution, Delaware Correctional Center, Sussex Correctional Institution, Gander Hill, and Compact Case

1997-2000 DOC Level IV Prison (Sentences >1 Year) Length of Stay Estimate - Major Institutions[1] - Total

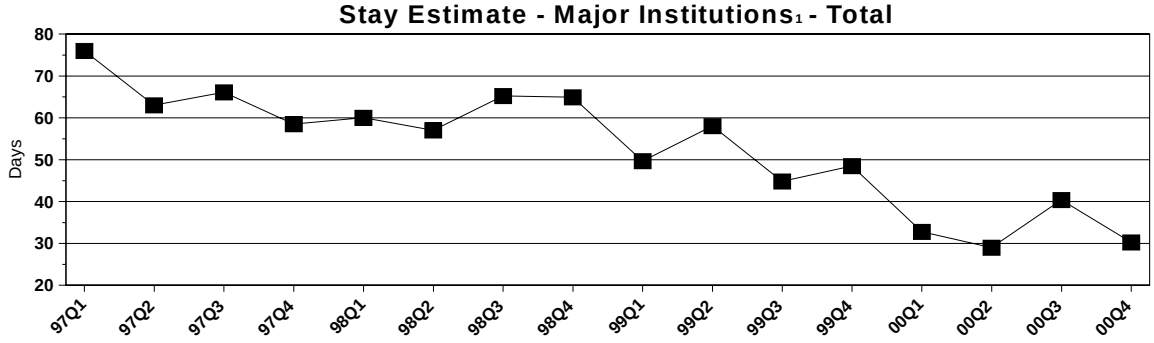

1997-2000 DOC Level IV Jail (Sentences <=1 Year) Length of Stay Estimate - Major Institutions[1] - Total

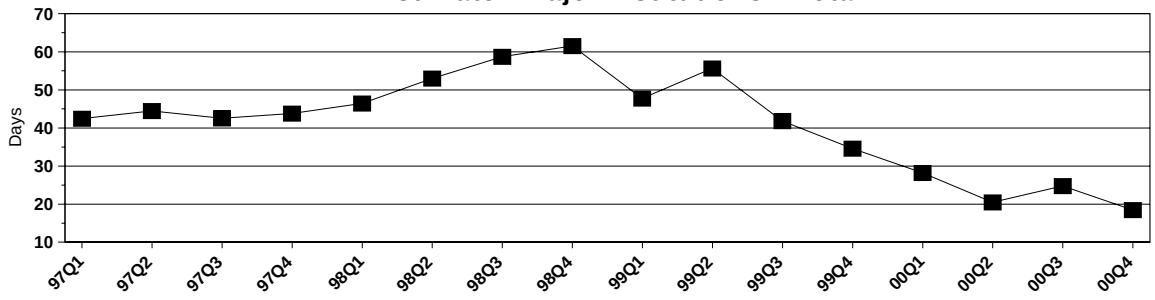

1997-2000 DOC Level IV Prison (Sentences >1 Year) Length of Stay -Major Institutions[1] - Females Only

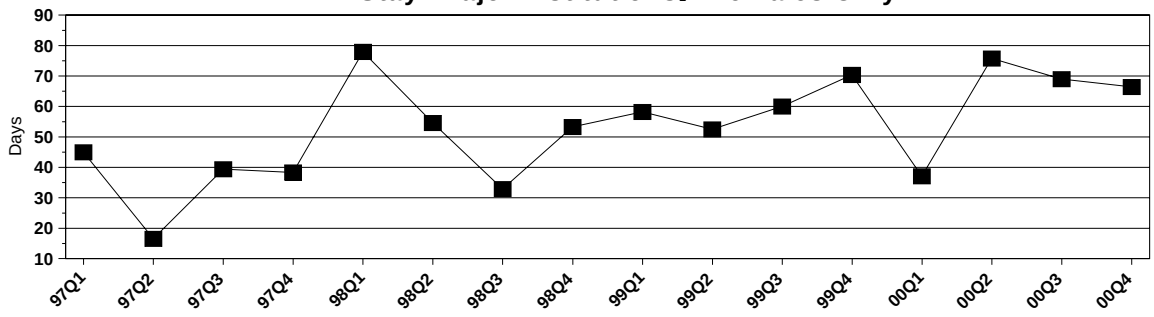

1997-2000 DOC Level IV Jail (Sentences <=1 Year) Length of Stay - Major Institutions[1] - Females Only

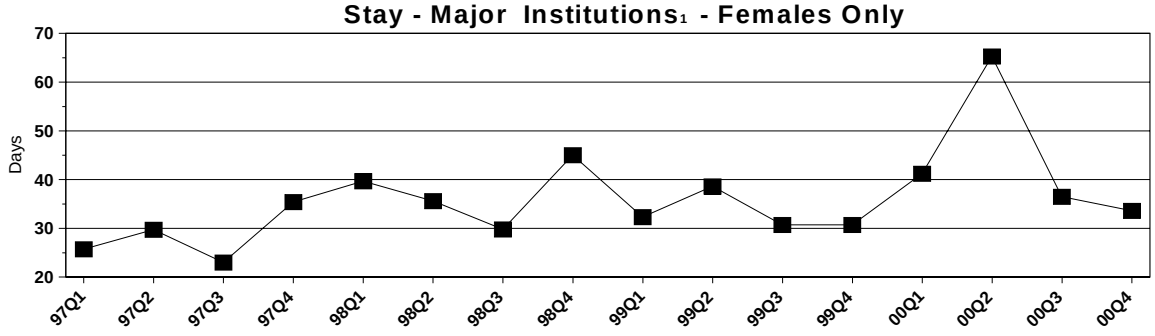

Major institutions include Baylor Women's Correctional Institution, Delaware Correctional Center, Sussex Correctional Institution, Gander Hill, and Compact Case

2000 Delaware Department of Correction Incarceration Fact Book Length of stay estimate Tables

Crime Categories

DOC LENGTH OF STAY (LOS) ESTIMATE IN DAYS, YEAR: 2000, MAJOR INSTITUITIONS QUARTERS 1-4
LOS BY CRIME CODE, TERM, AND LEVEL
BWCI (01), DCC (02), SCI (03), GH (10), AND CCASE (33)

	QUARTER 1					QUARTER 2					QUARTER 3					QUARTER 4				
		<=1 YR		>1 YR			<=1 YR		>1 YR			<=1 YR		>1 YR			<=1 YR		>1 YR	
CRIM	DET	IV	V	IV	V	DET	IV	V	IV	V	DET	IV	V	IV	V	DET	IV	V	IV	V
ASLT	29.7	51.2	61.9	10.1	1140.5	22.8	33.5	59.0	0.0	876.5	21.4	27.3	56.7	39.0	814.7	22.9	15.8	76.8	30.3	1057.9
BURG	50.7	33.1	71.8	60.7	858.0	43.7	14.0	121.3	22.8	914.6	44.3	28.7	81.9	22.8	1026.3	48.1	30.3	85.9	18.2	1448.4
C/CT	8.8	45.5	21.0	91.0	***	8.8	22.8	22.8	0.0	***	10.1	19.8	23.7	91.0	91.0	8.1	24.3	25.6	***	91.0
DRUG	42.1	21.0	143.8	41.4	955.5	32.8	22.8	169.3	60.7	592.9	33.0	19.0	128.1	30.3	838.5	33.1	13.5	175.8	13.0	942.3
DUI_	13.4	***	58.2	0.0	273.0	10.1	45.5	62.9	22.8	345.8	10.0	91.0	65.1	0.0	318.5	17.2	0.0	59.2	***	697.7
FRAU	20.2	0.0	24.3	60.7	221.0	17.9	0.0	45.5	***	364.0	17.2	0.0	42.8	***	500.5	17.4	0.0	37.9	0.0	1001.0
HOMI	254.8	***	182.0	***	3306.3	439.8	***	182.0	***	4777.5	252.0	***	***	***	9646.0	398.1	0.0	91.0	***	9555.0
MISC	15.6	0.0	44.8	0.0	693.0	13.8	7.2	62.6	0.0	540.6	14.0	21.7	58.7	30.3	459.0	14.4	17.1	55.0	182.0	1142.6
PROB	26.7	28.8	73.4	33.5	323.6	18.9	21.2	7.0	29.9	322.4	16.6	23.8	65.3	40.9	419.0	17.6	19.8	72.0	32.0	496.2
ROBB	122.3	18.2	143.0	39.0	1058.9	116.6	19.5	82.7	18.2	1043.8	93.0	27.3	212.3	0.0	1397.8	82.2	7.6	182.0	0.0	1710.8
SEX_	94.6	91.0	109.2	91.0	3151.9	109.5	13.0	121.3	0.0	2323.5	90.0	52.0	121.3	0.0	3430.7	119.9	30.3	136.5	***	2144.2
THEF	21.2	33.1	47.9	18.2	507.0	17.9	39.0	60.7	0.0	372.3	21.5	11.4	58.5	***	624.0	20.3	10.1	52.5	18.2	746.2
TRAF	4.2	0.0	41.0	***	182.0	6.4	45.5	27.0	***	455.0	6.1	91.0	34.5	***	242.7	4.1	22.8	23.9	***	***
UNKN	91.0	0.0	***	***	***	***	***	***	***	***	0.0	***	***	***	***	30.3	45.5	***	***	***
WEAP	52.3	30.3	109.2	0.0	1267.0	50.4	22.8	109.2	***	855.4	47.6	0.0	130.0	***	728.0	46.4	0.0	182.0	91.0	995.9
TOTAL	29.1	28.2	65.9	32.8	740.3	24.2	20.5	37.0	29.0	626.8	23.9	24.8	61.9	40.4	762.9	25.0	18.5	68.2	30.3	936.6

These length of stay (LOS) estimates do not include sentences with unknown levels. This is a calculated LOS where the LOS equals the quarterly snapshot population divided by the quarterly admission count multiplied by the number of days in the quarter. The calculated LOS is not a release cohort measure. The LOS is not calculated for other DOC institution categories because their "initial" admissions only account for a small portion of the total DOC admissions

DOC LENGTH OF STAY (LOS) ESTIMATE IN DAYS, YEAR: 2000, FEMALES
LOS BY CRIME CODE, TERM, AND LEVEL
BWCI(01)

BAYLOR WOMEN'S CORRECTIONAL INSTITUTION

	QUARTER 1					QUARTER 2					QUARTER 3					QUARTER 4				
		<=1 YR		>1 YR			<=1 YR		>1 YR			<=1 YR		>1 YR			<=1 YR		>1 YR	
CRIM	DET	IV	V	IV	V	DET	IV	V	IV	V	DET	IV	V	IV	V	DET	IV	V	IV	V
ASLT	15.6	45.5	91.0	***	637.0	11.4	0.0	36.4	0.0	364.0	24.3	46.0	27.6	0.0	184.0	16.1	46.0	368.0	***	828.0
BURG	82.7	91.0	45.5	***	546.0	17.1	0.0	***	0.0	364.0	24.5	0.0	92.0	***	***	18.4	***	***	***	***
C/CT	7.9	***	11.4	***	***	7.7	182.0	4.8	***	***	2.2	92.0	0.0	***	***	3.5	***	6.6	***	***
DRUG	27.0	273.0	22.8	30.3	1122.3	32.3	60.7	113.8	273.0	403.0	30.2	0.0	153.3	46.0	515.2	24.7	92.0	138.0	92.0	782.0
DUI_	0.0	***	26.5	***	***	0.0	***	23.9	0.0	***	6.1	***	46.0	0.0	***	0.0	0.0	27.6	***	***
FRAU	8.3	***	91.0	0.0	455.0	13.8	***	136.5	***	***	10.2	***	0.0	***	***	10.2	***	30.7	***	184.0
HOMI	273.0	***	***	***	***	136.5	***	***	***	***	92.0	***	***	***	***	***	***	***	***	***
MISC	6.8	***	100.1	91.0	364.0	11.0	45.5	121.3	91.0	273.0	15.5	***	57.5	0.0	138.0	24.3	***	128.8	***	122.7
PROB	14.7	26.0	38.0	31.9	203.7	26.0	80.5	44.2	82.7	232.6	12.4	40.9	53.2	73.6	289.1	16.4	30.0	98.4	52.6	245.3
ROBB	24.8	***	0.0	0.0	1183.0	36.4	0.0	0.0	0.0	***	165.6	***	***	***	257.6	69.0	***	***	0.0	1104.0
SEX_	91.0	***	***	***	***	91.0	***	0.0	***	***	***	***	***	***	***	***	***	***	***	***
THEF	22.2	0.0	136.5	***	***	24.8	0.0	78.0	91.0	***	12.7	0.0	20.4	***	460.0	16.6	0.0	55.2	0.0	***
TRAF	0.0	***	45.5	***	0.0	0.0	***	20.2	***	***	9.5	0.0	8.8	***	0.0	7.5	***	46.0	***	***
UNKN	***	***	***	***	***	***	***	***	***	***	***	***	***	***	***	***	***	***	***	***
WEAP	28.4	***	***	***	***	9.3	0.0	***	***	***	21.1	***	***	***	***	27.3	***	***	***	460.0
TOTAL	15.3	41.2	44.8	37.1	439.8	17.3	65.3	43.3	75.8	430.7	16.6	36.5	38.5	69.0	379.5	17.4	33.6	72.6	66.4	441.0

These length of stay (LOS) estimates do not include sentences with unknown levels. This is a calculated LOS where the LOS equals the quarterly snapshot population divided by the quarterly admission count multiplied by the number of days in the quarter. The calculated LOS is not a release cohort measure. The LOS is not calculated for other DOC institution categories because their "initial" admissions only account for a small portion of the total DOC admissions

DOC LENGTH OF STAY (LOS) ESTIMATE IN DAYS, YEAR: 1999, MAJOR INSTITUITIONS QUARTERS 1-4
LOS BY CRIME CODE, TERM, AND LEVEL
BWCI (01), DCC (02), SCI (03), GH (10), AND CCASE (33)

BAYLOR WOMEN'S CORRECTIONAL INSTITUTION, DELAWARE CORRECTIONAL CENTER, SUSSEX CORRECTIONAL INSTITUTION, GANDER HILL, AND COMPACT CASE

	QUARTER 1					QUARTER 2					QUARTER 3					QUARTER 4				
		<=1 YR		>1 YR			<=1 YR		>1 YR			<=1 YR		>1 YR			<=1 YR		>1 YR	
CRIM	DET	IV	V	IV	V	DET	IV	V	IV	V	DET	IV	V	IV	V	DET	IV	V	IV	V
ASLT	22.2	49.1	72.4	64.3	636.2	23.7	61.8	100.4	68.3	1006.4	26.7	48.4	66.0	184.0	1012.0	25.3	25.1	59.5	92.0	976.2
BURG	52.0	57.3	102.9	60.0	1206.0	58.1	78.0	127.4	30.3	779.4	56.9	38.3	210.3	0.0	1146.9	46.0	46.0	153.3	61.3	661.0
C/CT	18.8	46.7	17.7	***	***	19.0	91.0	21.3	91.0	91.0	17.5	92.0	21.0	***	***	20.5	61.3	19.7	***	***
DRUG	42.6	55.0	141.4	54.0	589.8	45.6	52.7	128.7	62.6	844.2	44.2	25.1	144.2	69.0	629.5	43.9	30.7	149.8	61.3	751.9
DUI_	3.7	0.0	41.5	90.0	300.0	12.6	0.0	45.5	***	236.6	12.5	***	55.2	***	***	16.6	18.4	53.4	***	230.0
FRAU	20.5	45.0	45.0	90.0	315.0	22.6	91.0	91.0	0.0	591.5	23.6	46.0	25.8	92.0	398.7	22.8	18.4	30.7	46.0	***
HOMI	435.0	90.0	***	***	4995.0	238.9	***	91.0	***	1495.0	289.1	***	***	***	5290.0	235.1	0.0	***	***	3342.7
MISC	16.4	54.5	56.8	72.0	909.0	16.7	47.5	76.4	121.3	2115.8	18.9	33.1	52.3	0.0	950.7	19.0	38.3	37.3	36.8	1035.0
PROB	26.9	44.6	82.7	43.8	393.9	24.8	51.2	78.1	53.5	434.3	28.0	40.9	72.3	42.2	442.3	27.0	34.0	77.3	46.7	420.9
ROBB	85.9	25.7	90.0	45.0	1048.2	104.5	72.8	121.3	***	1499.5	95.6	138.0	276.0	30.7	1341.1	114.5	41.8	184.0	46.0	1414.5
SEX_	90.0	108.0	99.0	***	1310.4	113.0	101.1	136.5	91.0	1386.8	99.1	92.0	184.0	***	3874.2	113.5	28.3	110.4	***	1752.6
THEF	32.5	63.0	53.6	***	392.7	26.5	45.5	62.0	68.3	891.8	34.7	28.3	31.7	55.2	1380.0	25.7	39.4	48.0	46.0	690.0
TRAF	11.3	22.5	22.2	***	120.0	8.8	39.0	27.6	***	151.7	12.9	0.0	27.3	***	138.0	10.1	0.0	38.7	***	***
UNKN	30.0	***	***	***	***	24.8	***	***	***	***	37.9	***	0.0	***	***	29.1	***	***	***	***
WEAP	57.8	45.0	115.7	***	1118.6	60.1	91.0	200.2	***	1157.0	57.1	0.0	214.7	***	1128.5	63.8	61.3	161.0	0.0	1522.2
TOTAL	28.98	47.76	62.04	49.69	684.10	29.45	55.64	67.75	58.07	820.20	30.83	41.84	63.33	44.82	847.40	30.75	34.64	66.07	48.53	804.93

These length of stay (LOS) estimates do not include sentences with unknown levels. This is a calculated LOS where the LOS equals the quarterly snapshot population divided by the quarterly admission count multiplied by the number of days in the quarter. The calculated LOS is not a release cohort measure. The LOS is not calculated for other DOC institution categories because their "initial" admissions only account for a small portion of the total DOC admissions

DOC LENGTH OF STAY (LOS) ESTIMATE IN DAYS, YEAR: 1999, FEMALES
LOS BY CRIME CODE, TERM, AND LEVEL
BWCI(01)

BAYLOR WOMEN'S CORRECTIONAL INSTITUTION

	QUARTER 1					QUARTER 2					QUARTER 3					QUARTER 4				
		<=1 YR		>1 YR			<=1 YR		>1 YR			<=1 YR		>1 YR			<=1 YR		>1 YR	
CRIM	DET	IV	V	IV	V	DET	IV	V	IV	V	DET	IV	V	IV	V	DET	IV	V	IV	V
ASLT	16.4	22.5	90.0	0.0	630.0	13.3	0.0	91.0	**	364.0	24.3	23.0	69.0	**	**	18.0	30.7	52.6	**	414.0
BURG	45.0	90.0	45.0	90.0	540.0	39.0	**	182.0	0.0	728.0	40.9	**	92.0	**	552.0	9.2	**	**	92.0	322.0
C/CT	6.0	30.0	5.3	**	**	9.0	182.0	5.4	**	**	2.0	92.0	0.0	**	**	5.0	0.0	7.1	**	**
DRUG	28.2	38.6	45.0	90.0	333.0	35.8	60.7	91.0	54.6	940.3	34.9	0.0	92.0	**	429.3	29.6	46.0	276.0	92.0	347.6
DUI_	0.0	**	25.2	**	**	0.0	**	22.8	**	91.0	46.0	**	33.9	**	**	0.0	**	21.2	**	**
FRAU	9.6	90.0	36.0	**	450.0	13.4	**	136.5	0.0	**	11.9	0.0	0.0	92.0	**	14.2	0.0	30.7	92.0	**
HOMI	**	**	**	**	**	45.5	**	**	**	728.0	184.0	**	**	**	**	184.0	**	**	**	**
MISC	7.6	90.0	61.9	180.0	360.0	10.8	45.5	91.0	**	273.0	12.5	23.0	41.8	**	**	14.1	**	53.7	46.0	184.0
PROB	15.8	29.0	70.0	52.5	528.8	21.9	38.8	81.4	50.6	418.6	15.4	34.1	57.7	52.6	311.4	17.2	32.9	84.6	66.9	490.7
ROBB	54.0	0.0	**	0.0	1170.0	52.0	0.0	0.0	**	394.3	75.3	**	**	92.0	1288.0	55.2	46.0	46.0	**	552.0
SEX_	180.0	**	**	**	**	**	0.0	0.0	**	**	92.0	**	**	**	552.0	184.0	0.0	**	**	**
THEF	20.5	0.0	47.6	**	180.0	17.1	0.0	68.3	91.0	637.0	21.6	0.0	26.3	**	**	14.3	0.0	34.5	**	230.0
TRAF	0.0	90.0	33.8	**	**	0.0	0.0	22.8	**	**	11.0	0.0	23.0	**	**	7.5	**	55.2	**	**
UNKN	0.0	**	**	**	**	0.0	**	**	**	**	61.3	**	**	**	**	**	**	**	**	**
WEAP	28.1	**	**	**	810.0	17.5	**	**	**	637.0	28.1	**	**	**	**	20.4	**	**	**	**
TOTAL	15.2	32.3	45.7	58.2	483.3	17.6	38.6	55.7	52.5	538.4	18.3	30.7	44.9	60.0	552.0	16.6	30.7	58.0	70.4	456.7

These length of stay (LOS) estimates do not include sentences with unknown levels. This is a calculated LOS where the LOS equals the quarterly snapshot population divided by the quarterly admission count multiplied by the number of days in the quarter. The calculated LOS is not a release cohort measure. The LOS is not calculated for other DOC institution categories because their "initial" admissions only account for a small portion of the total DOC admissions

DOC LENGTH OF STAY (LOS) ESTIMATE IN DAYS, YEAR: 1998 QUARTERS 1-4, MAJOR INSTITUTIONS
LOS BY CRIME CODE, TERM, AND LEVEL
BWCI (01), DCC (02), SCI (03), MCI (05), GH (10), AND CCASE (33)

BAYLOR WOMEN'S CORRECTIONAL INSTITUTION, DELAWARE CORRECTIONAL CENTER, SUSSEX CORRECTIONAL INSTITUTION, MORRIS CORRECTIONAL INSTITUTION, GANDER HILL, AND COMPACT CASE

	QUARTER 1					QUARTER 2					QUARTER 3					QUARTER 4				
		<=1 YR		>1 YR			<=1 YR		>1 YR			<=1 YR		>1 YR			<=1 YR		>1 YR	
CRIM	DET	IV	V	IV	V	DET	IV	V	IV	V	DET	IV	V	IV	V	DET	IV	V	IV	V
ASLT	19.7	71.1	72.9	45.0	781.6	19.3	76.4	100.3	91.0	940.3	19.0	71.6	62.7	61.3	990.4	22.9	64.9	82.0	92.0	1380.0
BURG	43.6	54.0	114.0	***	928.4	55.1	56.0	95.8	0.0	1014.7	47.9	80.5	167.3	30.7	799.7	59.4	65.7	107.3	46.0	1556.9
C/CT	18.4	36.8	20.0	***	***	6.9	65.9	25.5	91.0	***	6.3	61.3	21.2	***	***	9.5	62.9	24.4	***	55.2
DRUG	45.8	58.5	135.0	50.0	707.8	50.7	57.5	156.0	91.0	938.9	45.3	58.9	129.2	59.1	15.5	47.8	40.9	145.7	52.6	922.9
DUI_	6.8	135.0	56.7	***	***	12.2	54.6	72.8	***	333.7	6.8	57.5	66.2	92.0	0.0	8.4	138.0	81.6	***	460.0
FRAU	27.2	54.0	40.0	***	900.0	22.5	60.7	56.0	***	299.0	23.8	30.7	61.3	46.0	1840.0	28.1	92.0	92.0	***	828.0
HOMI	270.0	0.0	***	90.0	1740.0	379.2	91.0	91.0	***	3397.3	296.4	0.0	***	0.0	2530.0	240.6	***	***	***	3404.0
MISC	23.1	51.4	63.9	90.0	3375.0	24.0	31.7	61.8	91.0	975.0	24.4	40.5	49.8	184.0	736.0	19.2	32.0	55.8	73.6	1226.7
PROB	30.5	42.8	79.0	65.3	399.7	30.4	49.6	76.6	52.2	313.8	29.1	56.7	80.5	68.6	368.0	35.0	60.9	81.6	64.7	417.4
ROBB	84.5	0.0	128.6	***	1015.7	94.8	50.6	117.0	0.0	786.5	120.0	55.2	184.0	***	1025.5	90.1	55.2	73.6	92.0	1715.8
SEX_	101.8	45.0	140.0	***	2270.8	121.3	102.4	197.2	91.0	2975.7	105.5	128.8	172.5	92.0	1336.0	130.5	126.5	165.6	***	1587.0
THEF	20.2	63.0	58.1	18.0	351.0	27.7	49.0	49.0	91.0	585.0	25.2	80.5	53.3	46.0	1886.0	28.2	75.3	66.9	30.7	1196.0
TRAF	7.4	30.0	23.3	***	***	8.2	0.0	27.0	***	182.0	9.7	0.0	35.0	***	***	6.5	***	24.5	***	***
UNKN	0.0	***	***	***	***	***	***	***	***	***	0.0	***	***	***	***	0.0	***	***	***	***
WEAP	46.9	45.0	115.7	***	799.4	55.3	91.0	117.0	***	1406.4	54.2	92.0	147.2	***	1046.5	48.8	61.3	184.0	***	1134.7
TOTAL	28.68	46.48	65.49	60.00	754.55	29.91	52.99	71.25	57.04	769.02	28.35	58.72	69.45	65.26	750.09	30.67	61.52	74.06	64.94	940.06

These length of stay (LOS) estimates do not include sentences with unknown levels. This is a calculated LOS where the LOS equals the quarterly snapshot population divided by the quarterly admission count multiplied by the number of days in the quarter. The calculated LOS is not a release cohort measure. The LOS is not calculated for other DOC institution categories because their "initial" admissions only account for a small portion of the total DOC admissions

DOC LENGTH OF STAY (LOS) ESTIMATE IN DAYS, YEAR: 1998, FEMALES
LOS BY CRIME CODE, TERM, AND LEVEL
BWCI(01)

BAYLOR WOMEN'S CORRECTIONAL INSTITUTION

	QUARTER 1					QUARTER 2					QUARTER 3					QUARTER 4				
		<=1 YR		>1 YR			<=1 YR		>1 YR			<=1 YR		>1 YR			<=1 YR		>1 YR	
CRIM	DET	IV	V	IV	V	DET	IV	V	IV	V	DET	IV	V	IV	V	DET	IV	V	IV	V
ASLT	3.2	90.0	45.0	**	315.0	8.7	**	68.3	**	364.0	15.3	46.0	78.9	**	**	4.2	46.0	92.0	46.0	644.0
BURG	15.0	**	**	**	**	34.1	**	45.5	**	**	19.7	0.0	92.0	**	184.0	35.4	**	61.3	**	552.0
C/CT	8.7	0.0	0.0	**	**	2.4	0.0	36.4	**	**	4.7	0.0	21.6	**	**	5.4	**	9.2	**	**
DRUG	41.4	36.0	45.0	90.0	555.0	37.1	45.5	**	91.0	400.4	46.0	46.0	61.3	**	791.2	34.1	69.0	55.2	0.0	1134.7
DUI_	0.0	**	21.0	**	**	0.0	**	45.5	**	**	39.4	0.0	35.8	**	552.0	0.0	**	46.0	**	0.0
FRAU	15.5	45.0	22.5	**	**	10.5	**	0.0	**	455.0	17.5	**	23.0	0.0	0.0	30.7	46.0	46.0	**	552.0
HOMI	90.0	**	**	**	360.0	**	**	**	**	**	276.0	0.0	**	**	736.0	368.0	**	**	**	**
MISC	17.8	**	36.0	0.0	**	16.4	18.2	49.6	**	182.0	13.8	0.0	38.3	**	138.0	5.9	15.3	46.0	46.0	**
PROB	18.0	39.1	71.4	**	270.0	13.9	41.6	69.3	45.5	252.0	26.8	37.6	86.9	33.5	282.6	16.7	42.5	54.4	66.9	302.3
ROBB	49.1	**	135.0	**	330.0	70.8	0.0	182.0	**	1001.0	153.3	**	**	**	1012.0	92.0	92.0	46.0	**	552.0
SEX_	0.0	**	0.0	**	**	91.0	**	**	**	**	184.0	**	**	**	**	138.0	**	92.0	**	460.0
THEF	7.3	45.0	55.4	90.0	270.0	22.2	0.0	63.0	91.0	182.0	16.4	0.0	80.5	0.0	**	15.9	92.0	64.4	92.0	**
TRAF	6.9	0.0	0.0	**	**	0.0	**	15.2	**	**	5.1	**	15.3	**	**	7.7	**	0.0	**	**
UNKN	**	**	**	**	**	**	**	**	**	**	**	**	**	**	**	**	**	**	**	**
WEAP	34.3	**	**	**	**	40.4	**	**	**	**	33.9	**	0.0	**	552.0	12.3	**	**	**	368.0
TOTAL	16.6	39.7	41.0	78.0	413.3	18.5	35.6	56.5	54.6	397.4	21.2	29.8	57.0	32.9	444.1	15.2	45.0	49.9	53.3	506.0

These length of stay (LOS) estimates do not include sentences with unknown levels. This is a calculated LOS where the LOS equals the quarterly snapshot population divided by the quarterly admission count multiplied by the number of days in the quarter. The calculated LOS is not a release cohort measure. The LOS is not calculated for other DOC institution categories because their "initial" admissions only account for a small portion of the total DOC admissions

DOC LENGTH OF STAY (LOS) ESTIMATE IN DAYS, YEAR: 1997 QUARTERS 1-4, MAJOR INSTITUTIONS
LOS BY CRIME CODE, TERM, AND LEVEL
BWCI (01), DCC (02), SCI (03), MCI (05), GH (10), AND CCASE (33)

BAYLOR WOMEN'S CORRECTIONAL INSTITUTION, DELAWARE CORRECTIONAL CENTER, SUSSEX CORRECTIONAL INSTITUTION, MORRIS CORRECTIONAL INSTITUTION, GANDER HILL, AND COMPACT CASE

	QUARTER 1					QUARTER 2					QUARTER 3					QUARTER 4				
		<=1 YR		>1 YR			<=1 YR		>1 YR			<=1 YR		>1 YR			<=1 YR		>1 YR	
CRIM	DET	IV	V	IV	V	DET	IV	V	IV	V	DET	IV	V	IV	V	DET	IV	V	IV	V
ASLT	20.3	45.0	66.8	***	1128.5	16.1	56.9	59.4	68.3	819.0	19.3	62.9	76.7	0.0	794.1	16.7	65.7	77.2	0.0	876.7
BURG	40.8	49.1	95.3	54.0	979.4	40.4	62.6	106.2	60.7	621.3	46.0	58.5	100.4	115.0	899.1	56.4	42.9	98.1	36.8	1401.2
C/CT	20.4	0.0	29.6	***	414.0	20.5	14.0	23.7	***	637.0	20.1	49.5	34.5	***	138.0	17.7	52.0	26.5	***	138.0
DRUG	45.7	78.8	99.2	77.1	702.0	44.0	62.3	107.7	52.0	879.1	42.8	46.0	122.7	105.1	774.4	47.8	43.6	135.3	46.0	879.5
DUI_	10.8	25.7	62.4	***	168.8	10.0	45.5	42.5	***	500.5	3.5	0.0	60.1	46.0	398.7	3.2	23.0	61.0	***	199.3
FRAU	22.0	22.5	37.1	***	255.0	21.6	0.0	37.9	45.5	637.0	16.4	30.7	49.5	46.0	1012.0	22.1	80.5	42.5	***	1564.0
HOMI	360.0	***	180.0	***	3300.0	168.0	***	273.0	***	2570.8	230.0	***	***	***	5336.0	264.5	0.0	46.0	92.0	3465.3
MISC	29.8	37.9	62.6	45.0	724.3	27.2	43.1	55.5	91.0	881.3	28.5	14.2	52.2	92.0	1438.5	30.6	25.8	54.3	92.0	842.5
PROB	35.0	43.2	77.0	77.1	453.1	31.8	40.3	77.4	61.6	458.0	31.0	40.8	65.1	61.3	460.0	32.8	42.6	79.9	67.6	471.1
ROBB	83.9	30.0	135.0	***	1569.4	67.6	45.5	159.3	45.5	933.6	85.3	92.0	73.6	92.0	1164.0	84.8	46.0	138.0	0.0	942.2
SEX_	102.0	77.1	135.0	90.0	2454.5	94.4	109.2	117.0	91.0	1526.8	98.2	122.7	130.3	***	2193.8	104.4	52.6	184.0	***	1704.7
THEF	19.5	45.0	70.4	45.0	640.0	25.0	75.8	61.6	182.0	488.1	18.8	26.3	63.9	61.3	1196.0	26.5	36.8	48.4	***	1012.0
TRAF	7.4	30.0	31.9	***	360.0	5.3	54.6	25.4	***	409.5	6.3	92.0	32.4	***	368.0	6.8	46.0	30.7	0.0	552.0
UNKN	0.0	***	***	***	***	0.0	***	***	***	***	0.0	***	***	***	***	0.0	***	***	***	***
WEAP	44.0	0.0	240.0	***	618.0	46.5	60.7	145.6	***	394.3	45.2	92.0	115.0	***	1037.1	47.2	***	322.0	***	609.0
TOTAL	29.86	42.44	65.00	76.00	765.63	28.27	44.48	60.63	63.00	723.61	28.46	42.54	62.49	66.13	843.33	29.64	43.81	67.93	58.55	816.30

These length of stay (LOS) estimates do not include sentences with unknown levels. This is a calculated LOS where the LOS equals the quarterly snapshot population divided by the quarterly admission count multiplied by the number of days in the quarter. The calculated LOS is not a release cohort measure. The LOS is not calculated for other DOC institution categories because their "initial" admissions only account for a small portion of the total DOC admissions

DOC LENGTH OF STAY (LOS) ESTIMATE IN DAYS, YEAR: 1997, FEMALES
LOS BY CRIME CODE, TERM, AND LEVEL
BWCI(01)

BAYLOR WOMEN'S CORRECTIONAL INSTITUTION

	QUARTER 1					QUARTER 2					QUARTER 3					QUARTER 4				
		<=1 YR		>1 YR			<=1 YR		>1 YR			<=1 YR		>1 YR			<=1 YR		>1 YR	
CRIM	DET	IV	V	IV	V	DET	IV	V	IV	V	DET	IV	V	IV	V	DET	IV	V	IV	V
ASLT	19.3	0.0	75.0	**	900.0	11.4	30.3	75.8	**	455.0	17.8	0.0	92.0	0.0	644.0	10.6	0.0	69.0	0.0	368.0
BURG	4.5	**	18.0	**	450.0	17.1	91.0	45.5	0.0	637.0	28.3	0.0	**	**	552.0	57.5	0.0	**	**	460.0
C/CT	10.7	**	22.5	**	**	5.6	**	0.0	**	**	13.5	**	17.3	**	**	9.8	30.7	20.4	**	**
DRUG	34.1	0.0	70.0	**	319.1	28.6	45.5	159.3	0.0	520.0	21.4	**	46.0	46.0	1702.0	41.8	**	92.0	46.0	805.0
DUI_	0.0	**	65.5	**	**	15.2	**	34.1	**	**	11.5	**	40.9	**	**	0.0	**	18.4	**	**
FRAU	15.0	45.0	45.0	**	180.0	17.6	0.0	30.3	0.0	273.0	12.0	0.0	30.7	92.0	368.0	18.4	0.0	23.0	**	**
HOMI	**	**	**	**	**	45.5	**	**	**	637.0	184.0	**	**	**	**	**	**	**	**	**
MISC	23.1	18.0	30.0	**	900.0	10.1	0.0	27.3	**	455.0	18.9	**	55.2	**	828.0	18.6	0.0	38.3	**	**
PROB	30.9	28.3	77.1	45.0	360.0	21.1	28.7	54.6	26.0	227.5	18.9	23.7	47.2	30.7	473.1	19.5	46.0	69.0	40.9	331.2
ROBB	30.0	0.0	90.0	**	1170.0	40.4	**	**	**	1183.0	65.7	**	**	92.0	**	38.3	**	122.7	**	506.0
SEX_	45.0	**	**	**	**	91.0	**	91.0	**	**	**	**	**	**	184.0	**	**	**	**	**
THEF	13.1	22.5	65.5	**	630.0	15.2	91.0	45.5	**	227.5	17.3	46.0	53.7	**	460.0	18.1	0.0	46.0	**	276.0
TRAF	7.2	**	12.9	**	**	0.0	**	0.0	**	**	0.0	**	15.3	**	**	4.4	0.0	0.0	**	**
UNKN	0.0	**	**	**	**	**	**	**	**	**	**	**	**	**	**	0.0	**	**	**	**
WEAP	40.9	**	**	**	225.0	45.5	**	**	**	182.0	20.0	**	**	**	**	32.0	**	**	**	460.0
TOTAL	20.2	25.7	55.4	45.0	436.7	16.2	29.7	43.1	16.5	372.5	17.8	23.0	44.8	39.4	747.5	19.6	35.4	44.2	38.3	538.9

These length of stay (LOS) estimates do not include sentences with unknown levels. This is a calculated LOS where the LOS equals the quarterly snapshot population divided by the quarterly admission count multiplied by the number of days in the quarter. The calculated LOS is not a release cohort measure. The LOS is not calculated for other DOC institution categories because their "initial" admissions only account for a small portion of the total DOC admissions

2000 Delaware Department of Correction Incarceration Fact Book Length of Stay Estimate Tables

SENTAC Categories

DOC LENGTH OF STAY (LOS) ESTIMATE IN DAYS, YEAR: 2000, MAJOR INSTITUTIONS QUARTERS1-4
LOS BY SENTAC CATEGORY, TERM, AND LEVEL

	QUARTER 1					QUARTER 2					QUARTER 3					QUARTER 4				
		<=1 YR		>1 YR			<=1 YR		>1 YR			<=1 YR		>1 YR			<=1 YR		>1 YR	
CRIM	DET	IV	V	IV	V	DET	IV	V	IV	V	DET	IV	V	IV	V	DET	IV	V	IV	V
VF	69.0	28.0	120.2	34.1	1274.6	62.4	21.1	129.9	22.8	974.0	59.8	30.2	138.5	41.8	1222.5	62.2	14.6	169.8	20.4	1396.0
NF	32.4	37.9	85.9	37.9	508.9	25.5	33.5	95.8	91.0	402.7	27.4	23.0	99.7	40.9	474.5	26.6	14.2	74.2	46.0	876.2
VM	15.7	45.5	47.3	0.0	**	8.7	30.3	49.3	0.0	546.0	10.4	23.0	40.9	0.0	184.0	14.6	8.4	50.2	**	460.0
NM	10.5	30.3	30.6	18.2	339.2	8.7	17.1	43.7	0.0	373.1	12.1	20.4	44.5	30.7	460.0	13.4	23.0	47.8	0.0	525.7
XX	9.6	20.8	19.4	91.0	**	8.9	8.5	25.8	0.0	**	9.4	19.4	19.9	92.0	184.0	6.7	20.9	20.8	**	153.3
XV	4.6	**	0.0	**	**	0.0	**	**	**	**	10.2	**	0.0	**	**	16.7	**	**	**	**
PP	26.7	28.8	73.4	33.5	323.6	18.9	21.2	71.9	29.9	322.4	16.8	24.1	66.0	41.3	423.6	17.8	20.0	72.7	32.3	501.7
TR	7.0	0.0	50.5	0.0	250.3	8.2	45.5	44.9	22.8	364.0	7.5	92.0	50.6	92.0	296.4	9.2	10.2	44.2	**	981.3
UN	91.0	0.0	**	**	**	**	**	**	**	**	0.0	**	**	**	**	30.7	46.0	**	**	**
TOTAL	29.1	28.2	65.9	32.8	740.3	24.2	20.5	66.4	29.0	626.8	24.2	25.1	62.6	40.9	771.3	25.4	18.7	68.9	30.7	946.9

These length of stay (LOS) estimates do not include sentences with unknown levels. This is a calculated LOS where the LOS equals the quarterly snapshot population divided by the quarterly admission count multiplied by the number of days in the quarter. The calculated LOS is not a release cohort measure. The LOS is not calculated for other DOC institution categories because their "initial" admissions only account for a small portion of the total DOC admissions

DOC LENGTH OF STAY (LOS) ESTIMATE IN DAYS, YEAR: 2000, FEMALES
LOS BY SENTAC CATEGORY, TERM, AND LEVEL
BWCI(01)

BAYLOR WOMEN'S CORRECTIONAL INSTITUTION

	QUARTER 1					QUARTER 2					QUARTER 3					QUARTER 4				
		<=1 YR		>1 YR			<=1 YR		>1 YR			<=1 YR		>1 YR			<=1 YR		>1 YR	
CRIM	DET	IV	V	IV	V	DET	IV	V	IV	V	DET	IV	V	IV	V	DET	IV	V	IV	V
VF	39.2	30.3	85.6	45.5	1615.3	36.8	26.0	101.1	22.8	555.1	46.4	30.7	70.8	92.0	423.2	35.9	92.0	92.0	46.0	782.0
NF	20.2	91.0	182.0	0.0	364.0	17.8	60.7	45.5	0.0	682.5	14.5	0.0	73.6	92.0	598.0	10.7	***	69.0	184.0	490.7
VM	6.1	***	91.0	***	***	7.9	***	91.0	0.0	***	3.1	***	30.7	0.0	***	3.2	0.0	***	***	***
NM	7.9	30.3	18.2	91.0	546.0	7.7	0.0	22.8	***	***	9.9	30.7	49.1	92.0	***	11.0	0.0	30.7	0.0	***
XX	2.9	***	45.5	***	***	0.0	0.0	17.3	***	***	7.4	***	7.7	***	***	1.2	***	12.3	***	***
XV	0.0	***	0.0	***	***	0.0	***	***	***	***	8.4	***	***	***	***	10.2	***	***	***	***
PP	18.9	23.4	76.1	45.5	242.7	16.4	31.5	81.9	33.1	313.4	16.7	24.5	64.7	55.2	414.0	16.9	28.0	94.1	46.0	337.3
TR	0.0	***	39.4	***	273.0	6.3	***	48.8	0.0	***	2.1	92.0	38.3	0.0	276.0	0.0	0.0	24.0	***	***
UN	***	***	***	***	***	***	***	***	***	***	***	***	***	***	***	***	***	***	***	***
TOTAL	15.7	26.0	62.0	43.8	448.9	15.1	30.3	61.7	25.3	433.8	17.6	25.4	52.2	55.2	431.3	13.4	30.1	59.1	51.1	491.7

These length of stay (LOS) estimates do not include sentences with unknown levels. This is a calculated LOS where the LOS equals the quarterly snapshot population divided by the quarterly admission count multiplied by the number of days in the quarter. The calculated LOS is not a release cohort measure. The LOS is not calculated for other DOC institution categories because their "initial" admissions only account for a small portion of the total DOC admissions

Left Intentionally Blank

2000 DELAWARE DEPARTMENT OF CORRECTION INCARCERATION FACT BOOK DEMOGRAPHIC DATA TABLES

DOC SNAPSHOT POPULATION, YEAR: 2000 QUARTER 1
DEMOGRAPHICS BY RACE, GENDER, AGE, TERM, AND LEVEL
BWCI (01), DCC (02), SCI (03), GH (10), CCASE (33), WCF (09), PHWR (04), MCCC (05), SWRC (12), DSH (31), AND LH (32)

BAYLOR WOMEN'S CORRECTIONAL INSTITUTION, DELAWARE CORRECTIONAL CENTER, SUSSEX CORRECTIONAL INSTITUTION, GANDER HILL, COMPACT CASE WEBB CORRECTIONAL FACILITY, PLUMMER HOUSE WORK RELEASE, MORRIS COMMUNITY CORRECTION CENTER, SUSSEX WORK RELEASE CENTER, DELAWARE STATE HOSPITAL, AND LOCAL HOSPITALS

	DETENTION								<=1 YEAR LEVEL 4								<=1 YEAR LEVEL 5						
AGE	BF	WF	OF	BM	WM	OM	TOT	AGE	BF	WF	OF	BM	WM	OM	TOT	AGE	BF	WF	OF	BM	WM	OM	TOT
<18	0	0	0	5	1	0	6	<18	0	0	0	0	0	0	0	<18	0	0	0	1	0	0	1
18-24	17	10	0	257	111	0	395	18-24	3	12	0	101	64	0	180	18-24	14	5	0	113	74	0	206
25-29	8	9	0	123	73	0	213	25-29	5	4	0	63	38	0	110	25-29	12	9	0	61	48	1	131
30-34	21	6	0	121	55	0	203	30-34	15	9	0	70	31	0	125	30-34	7	17	0	56	49	0	129
35-39	16	9	0	108	68	0	201	35-39	10	11	0	73	32	0	126	35-39	6	11	0	53	48	0	118
40-44	6	6	1	71	48	0	132	40-44	5	3	0	38	22	0	68	40-44	4	9	0	24	30	0	67
45-49	1	0	0	38	24	0	63	45-49	1	0	0	20	8	0	29	45-49	2	5	0	13	16	0	36
50-54	0	0	0	18	13	0	31	50-54	1	2	0	7	2	0	12	50-54	0	2	0	14	2	0	18
55-59	1	0	0	6	6	0	13	55-59	0	0	0	3	2	0	5	55-59	2	0	0	2	3	0	7
>=60	2	0	0	5	1	0	8	>=60	0	0	0	1	2	0	3	>=60	0	0	0	1	4	0	5
TOT	72	40	1	752	400	0	1265	TOT	40	41	0	376	201	0	658	TOT	47	58	0	338	274	1	718

	>1 YEAR LEVEL 4								>1 YEAR LEVEL 5								LIFE								DEATH						
AGE	BF	WF	OF	BM	WM	OM	TOT	AGE	BF	WF	OF	BM	WM	OM	TOT	AGE	BF	WF	OF	BM	WM	OM	TOT	AGE	BF	WF	OF	BM	WM	OM	TOT
<18	0	0	0	0	0	0	0	<18	0	0	0	7	1	0	8	<18	0	0	0	0	0	0	0	<18	0	0	0	0	0	0	0
18-24	4	4	0	24	22	0	54	18-24	12	13	0	475	195	2	697	18-24	0	0	0	7	1	0	8	18-24	0	0	0	1	1	0	2
25-29	5	3	0	23	18	0	49	25-29	16	8	0	372	134	1	531	25-29	0	0	0	15	7	0	22	25-29	0	0	0	5	1	0	6
30-34	4	6	0	31	13	0	54	30-34	25	13	0	341	148	0	527	30-34	0	0	0	31	28	0	59	30-34	0	0	0	0	3	0	3
35-39	6	7	0	21	14	0	48	35-39	24	9	0	307	142	0	482	35-39	1	0	0	63	41	0	105	35-39	0	0	0	4	0	0	4
40-44	3	1	0	14	5	0	23	40-44	16	7	0	200	136	0	359	40-44	1	0	0	70	41	0	112	40-44	0	0	0	0	1	0	1
45-49	1	1	0	4	3	0	9	45-49	6	3	0	94	66	0	169	45-49	1	1	1	37	33	0	73	45-49	0	0	0	0	1	0	1
50-54	0	2	0	2	2	0	6	50-54	2	1	0	45	37	0	85	50-54	0	2	0	24	16	0	42	50-54	0	0	0	0	1	0	1
55-59	0	0	0	0	0	0	0	55-59	3	0	0	11	18	0	32	55-59	0	0	0	15	14	0	29	55-59	0	0	0	0	0	0	0
>=60	0	0	0	0	0	0	0	>=60	0	0	0	19	25	0	44	>=60	0	2	0	10	12	1	25	>=60	0	0	0	0	0	0	0
TOT	23	24	0	119	77	0	243	TOT	104	54	0	1871	902	3	2934	TOT	3	5	1	272	193	1	475	TOT	0	0	0	10	8	0	18

*** Level unknown for one sentence<=1 year: WM 18-24(1).**
***One Level III sentence>1 year: WF 30-34(1).**

DOC SNAPSHOT POPULATION, YEAR: 2000 QUARTER 1
DEMOGRAPHICS BY RACE, GENDER, AGE, TERM, AND LEVEL
NCSCU (14), KCSCU (15), SCSCU (16), AOD (34), AND WKND (38)

NEW CASTLE COUNTY SUPERVISED CUSTODY AND HOME CONFINEMENT, KENT COUNTY SUPERVISED CUSTODY AND HOME CONFINEMENT, SUSSEX COUNTY SUPERVISED CUSTODY AND HOME CONFINEMENT, AGREEMENT ON DETAINER, AND WEEKENDERS

	DETENTION								<=1 YEAR LEVEL 4								<=1 YEAR LEVEL 5						
AGE	BF	WF	OF	BM	WM	OM	TOT	AGE	BF	WF	OF	BM	WM	OM	TOT	AGE	BF	WF	OF	BM	WM	OM	TOT
<18	0	0	0	0	0	0	0	<18	0	0	0	0	0	0	0	<18	0	0	0	1	0	0	1
18-24	0	0	0	1	0	0	1	18-24	14	16	0	58	63	0	151	18-24	1	1	0	6	5	0	13
25-29	0	0	0	0	1	0	1	25-29	11	8	0	50	28	1	98	25-29	1	1	0	6	8	0	16
30-34	0	0	0	0	0	1	1	30-34	4	5	0	43	31	0	83	30-34	1	1	0	4	5	0	11
35-39	0	0	0	0	0	0	0	35-39	8	7	0	26	24	0	65	35-39	1	1	0	2	6	0	10
40-44	0	0	0	1	0	0	1	40-44	3	4	0	17	17	0	41	40-44	0	0	0	1	2	0	3
45-49	0	0	0	0	0	0	0	45-49	4	3	0	9	10	0	26	45-49	0	0	0	3	6	0	9
50-54	0	0	0	0	0	0	0	50-54	0	0	0	5	1	0	6	50-54	0	0	0	1	2	0	3
55-59	0	0	0	0	0	0	0	55-59	1	0	0	0	3	0	4	55-59	0	0	0	0	0	0	0
>=60	0	0	0	0	0	0	0	>=60	1	0	0	2	4	0	7	>=60	0	0	0	0	1	0	1
TOT	0	0	0	2	1	1	4	TOT	46	43	0	210	181	1	481	TOT	4	4	0	24	35	0	67

	>1 YEAR LEVEL 4								>1 YEAR LEVEL 5								LIFE								DEATH						
AGE	BF	WF	OF	BM	WM	OM	TOT	AGE	BF	WF	OF	BM	WM	OM	TOT	AGE	BF	WF	OF	BM	WM	OM	TOT	AGE	BF	WF	OF	BM	WM	OM	TOT
<18	0	0	0	0	0	0	0	<18	0	0	0	0	0	0	0	<18	0	0	0	0	0	0	0	<18	0	0	0	0	0	0	0
18-24	3	3	0	12	12	0	30	18-24	0	0	0	4	0	0	4	18-24	0	0	0	0	0	0	0	18-24	0	0	0	0	0	0	0
25-29	0	0	0	6	10	0	16	25-29	0	0	0	2	1	0	3	25-29	0	0	0	0	0	0	0	25-29	0	0	0	0	0	0	0
30-34	1	3	0	4	2	0	10	30-34	0	0	0	1	0	0	1	30-34	0	0	0	0	1	0	1	30-34	0	0	0	0	0	0	0
35-39	2	0	0	1	6	0	9	35-39	0	0	0	0	1	0	1	35-39	0	0	0	0	0	0	0	35-39	0	0	0	0	0	0	0
40-44	2	1	0	4	1	0	8	40-44	0	0	0	1	0	0	1	40-44	0	0	0	0	0	0	0	40-44	0	0	0	0	0	0	0
45-49	0	0	0	1	1	0	2	45-49	0	0	0	0	0	0	0	45-49	0	0	0	0	0	0	0	45-49	0	0	0	0	0	0	0
50-54	1	0	0	0	1	0	2	50-54	0	0	0	0	1	0	1	50-54	0	0	0	0	0	0	0	50-54	0	0	0	0	0	0	0
55-59	0	0	0	0	0	0	0	55-59	0	0	0	0	0	0	0	55-59	0	0	0	0	0	0	0	55-59	0	0	0	0	0	0	0
>=60	0	0	0	0	0	0	0	>=60	0	0	0	0	0	0	0	>=60	0	0	0	0	0	0	0	>=60	0	0	0	0	0	0	0
TOT	9	7	0	28	33	0	77	TOT	0	0	0	8	3	0	11	TOT	0	0	0	0	1	0	1	TOT	0	0	0	0	0	0	0

***One Level III sentence<=1 year: WF 25-29(1).**

DOC SNAPSHOT POPULATION, YEAR: 2000 QUARTER 1
DEMOGRAPHICS BY RACE, GENDER, AGE, TERM, AND LEVEL
ABSC (98) AND ESCP (99)

ABSCONDERS AND ESCAPEES

	DETENTION								<=1 YEAR LEVEL 4								<=1 YEAR LEVEL 5						
AGE	BF	WF	OF	BM	WM	OM	TOT	AGE	BF	WF	OF	BM	WM	OM	TOT	AGE	BF	WF	OF	BM	WM	OM	TOT
<18	0	0	0	0	0	0	0	<18	0	0	0	0	0	0	0	<18	0	0	0	0	0	0	0
18-24	0	0	0	0	0	0	0	18-24	0	0	0	15	11	0	26	18-24	0	0	0	0	0	0	0
25-29	0	0	0	0	0	0	0	25-29	0	1	0	8	8	0	17	25-29	0	0	0	0	0	0	0
30-34	0	0	0	0	0	0	0	30-34	1	1	0	8	9	0	19	30-34	0	0	0	1	0	0	1
35-39	0	0	0	0	0	0	0	35-39	3	1	0	9	8	0	21	35-39	0	0	0	3	3	0	6
40-44	0	0	0	0	0	0	0	40-44	0	0	0	6	2	0	8	40-44	0	0	0	0	2	0	2
45-49	0	0	0	0	0	0	0	45-49	0	0	0	3	2	0	5	45-49	0	0	0	4	0	0	4
50-54	0	0	0	0	0	0	0	50-54	0	0	0	2	2	0	4	50-54	0	0	0	0	3	0	3
55-59	0	0	0	0	0	0	0	55-59	0	0	0	0	0	0	0	55-59	0	0	0	0	0	0	0
>=60	0	0	0	0	0	0	0	>=60	0	0	0	0	0	0	0	>=60	0	0	0	0	0	0	0
TOT	0	0	0	0	0	0	0	TOT	4	3	0	51	42	0	100	TOT	0	0	0	8	8	0	16

	>1 YEAR LEVEL 4								>1 YEAR LEVEL 5								LIFE								DEATH						
AGE	BF	WF	OF	BM	WM	OM	TOT	AGE	BF	WF	OF	BM	WM	OM	TOT	AGE	BF	WF	OF	BM	WM	OM	TOT	AGE	BF	WF	OF	BM	WM	OM	TOT
<18	0	0	0	0	0	0	0	<18	0	0	0	0	0	0	0	<18	0	0	0	0	0	0	0	<18	0	0	0	0	0	0	0
18-24	0	0	0	0	2	0	2	18-24	0	0	0	0	0	0	0	18-24	0	0	0	0	0	0	0	18-24	0	0	0	0	0	0	0
25-29	0	0	0	4	3	0	7	25-29	0	0	0	0	0	0	0	25-29	0	0	0	0	0	0	0	25-29	0	0	0	0	0	0	0
30-34	0	1	0	1	1	0	3	30-34	1	0	0	1	1	0	3	30-34	0	0	0	0	0	0	0	30-34	0	0	0	0	0	0	0
35-39	0	0	0	1	1	0	2	35-39	1	0	0	3	1	0	5	35-39	0	0	0	0	0	0	0	35-39	0	0	0	0	0	0	0
40-44	0	0	0	0	1	0	1	40-44	1	0	0	2	3	0	6	40-44	0	0	0	0	0	0	0	40-44	0	0	0	0	0	0	0
45-49	0	0	0	0	0	0	0	45-49	0	0	0	4	2	0	6	45-49	0	0	0	0	0	0	0	45-49	0	0	0	0	0	0	0
50-54	0	0	0	0	0	0	0	50-54	1	0	0	1	1	0	3	50-54	0	0	0	0	0	0	0	50-54	0	0	0	0	0	0	0
55-59	0	0	0	0	0	0	0	55-59	0	0	0	1	1	0	2	55-59	0	0	0	0	1	0	1	55-59	0	0	0	0	0	0	0
>=60	0	0	0	0	0	0	0	>=60	0	0	0	1	1	0	2	>=60	0	0	0	0	0	0	0	>=60	0	0	0	0	0	0	0
TOT	0	1	0	6	8	0	15	TOT	4	0	0	13	10	0	27	TOT	0	0	0	0	1	0	1	TOT	0	0	0	0	0	0	0

*** Level unknown for one sentence<=1 year: WM 18-24(1).**

***One Level III sentence>1 year: WF 30-34(1).**

DOC SNAPSHOT POPULATION, YEAR: 2000 QUARTER 2
DEMOGRAPHICS BY RACE, GENDER, AGE, TERM, AND LEVEL
BWCI (01), DCC (02), SCI (03), GH (10), CCASE (33), WCF (09), PHWR (04), MCCC (05), SWRC (12), DSH (31), AND LH (32)

BAYLOR WOMEN'S CORRECTIONAL INSTITUTION, DELAWARE CORRECTIONAL CENTER, SUSSEX CORRECTIONAL INSTITUTION, GANDER HILL, COMPACT CASE WEBB CORRECTIONAL FACILITY, PLUMMER HOUSE WORK RELEASE, MORRIS COMMUNITY CORRECTION CENTER, SUSSEX WORK RELEASE CENTER, DELAWARE STATE HOSPITAL, AND LOCAL HOSPITALS

	DETENTION								<=1 YEAR LEVEL 4								<=1 YEAR LEVEL 5						
AGE	BF	WF	OF	BM	WM	OM	TOT	AGE	BF	WF	OF	BM	WM	OM	TOT	AGE	BF	WF	OF	BM	WM	OM	TOT
<18	0	0	0	5	0	0	5	<18	0	0	0	0	0	0	0	<18	1	0	0	1	0	0	2
18-24	17	8	0	197	117	0	339	18-24	6	6	0	80	55	0	147	18-24	11	11	0	138	73	0	233
25-29	12	6	1	112	53	0	184	25-29	7	5	0	64	32	0	108	25-29	12	12	0	65	46	0	135
30-34	17	5	0	98	48	0	168	30-34	13	10	0	65	32	0	120	30-34	6	18	0	81	42	0	147
35-39	13	6	0	87	49	0	155	35-39	5	8	0	65	34	0	112	35-39	6	12	0	67	54	0	139
40-44	7	7	0	64	41	0	119	40-44	6	2	0	32	24	0	64	40-44	6	4	0	46	35	0	91
45-49	4	1	0	30	22	0	57	45-49	3	2	0	13	6	0	24	45-49	0	6	0	17	13	0	36
50-54	2	0	0	12	14	0	28	50-54	0	0	0	9	7	0	16	50-54	1	1	0	14	8	0	24
55-59	0	0	0	6	0	0	6	55-59	2	0	0	3	0	0	5	55-59	1	0	0	7	2	0	10
>=60	3	0	0	5	5	0	13	>=60	0	0	0	0	2	0	2	>=60	0	0	0	3	2	0	5
TOT	75	33	1	616	349	0	1074	TOT	42	33	0	331	192	0	598	TOT	44	64	0	439	275	0	822

	>1 YEAR LEVEL 4								>1 YEAR LEVEL 5								LIFE								DEATH						
AGE	BF	WF	OF	BM	WM	OM	TOT	AGE	BF	WF	OF	BM	WM	OM	TOT	AGE	BF	WF	OF	BM	WM	OM	TOT	AGE	BF	WF	OF	BM	WM	OM	TOT
<18	0	0	0	0	0	0	0	<18	0	0	0	8	2	0	10	<18	0	0	0	0	0	0	0	<18	0	0	0	0	0	0	0
18-24	2	4	0	36	21	0	63	18-24	12	10	0	512	206	1	741	18-24	0	0	0	6	1	0	7	18-24	0	0	0	1	1	0	2
25-29	5	4	0	20	15	0	44	25-29	19	6	0	383	155	1	564	25-29	0	0	0	18	7	0	25	25-29	0	0	0	5	1	0	6
30-34	2	2	0	22	14	0	40	30-34	22	11	0	355	150	0	538	30-34	0	1	0	26	27	0	54	30-34	0	0	0	0	2	0	2
35-39	4	7	0	27	15	0	53	35-39	26	13	0	305	144	0	488	35-39	1	0	0	63	41	0	105	35-39	0	0	0	4	1	0	5
40-44	3	4	0	12	5	0	24	40-44	17	4	0	209	135	0	365	40-44	1	0	0	70	39	0	110	40-44	0	0	0	0	1	0	1
45-49	2	0	0	7	4	0	13	45-49	6	4	0	101	69	0	180	45-49	1	1	1	39	37	0	79	45-49	0	0	0	0	1	0	1
50-54	1	3	0	1	2	0	7	50-54	2	1	0	53	39	0	95	50-54	0	2	0	25	18	0	45	50-54	0	0	0	0	1	0	1
55-59	1	0	0	0	0	0	1	55-59	2	0	0	11	19	0	32	55-59	0	0	0	16	13	0	29	55-59	0	0	0	0	0	0	0
>=60	0	0	0	0	0	0	0	>=60	0	0	0	18	23	0	41	>=60	0	2	0	10	13	1	26	>=60	0	0	0	0	0	0	0
TOT	20	24	0	125	76	0	245	TOT	106	49	0	1955	942	2	3054	TOT	3	6	1	273	196	1	480	TOT	0	0	0	10	8	0	18

DOC SNAPSHOT POPULATION, YEAR: 2000 QUARTER 2
DEMOGRAPHICS BY RACE, GENDER, AGE, TERM, AND LEVEL
NCSCU (14), KCSCU (15), SCSCU (16), AOD (34), AND WKND (38)

NEW CASTLE COUNTY SUPERVISED CUSTODY AND HOME CONFINEMENT, KENT COUNTY SUPERVISED CUSTODY AND HOME CONFINEMENT, SUSSEX COUNTY SUPERVISED CUSTODY AND HOME CONFINEMENT, AGREEMENT ON DETAINER, AND WEEKENDERS

	DETENTION								<=1 YEAR LEVEL 4								<=1 YEAR LEVEL 5						
AGE	BF	WF	OF	BM	WM	OM	TOT	AGE	BF	WF	OF	BM	WM	OM	TOT	AGE	BF	WF	OF	BM	WM	OM	TOT
<18	0	0	0	0	0	0	0	<18	0	0	0	0	0	0	0	<18	0	0	0	1	0	0	1
18-24	1	0	0	0	0	0	1	18-24	12	5	0	65	58	0	140	18-24	0	0	0	3	6	0	9
25-29	0	0	0	0	1	0	1	25-29	6	6	0	48	30	1	91	25-29	1	2	0	7	11	0	21
30-34	0	0	0	0	0	1	1	30-34	8	3	0	35	28	0	74	30-34	0	0	0	4	7	0	11
35-39	0	0	0	0	1	0	1	35-39	4	5	0	24	33	0	66	35-39	1	2	0	7	8	0	18
40-44	0	0	0	0	0	0	0	40-44	4	2	0	11	16	0	33	40-44	1	1	0	3	2	0	7
45-49	0	0	0	0	0	0	0	45-49	0	3	0	7	13	0	23	45-49	0	1	0	3	3	0	7
50-54	0	0	0	0	0	0	0	50-54	0	1	0	5	3	0	9	50-54	0	0	0	0	0	0	0
55-59	0	0	0	0	0	0	0	55-59	1	0	0	0	3	0	4	55-59	0	0	0	0	0	0	0
>=60	0	0	0	0	0	0	0	>=60	1	0	0	1	3	0	5	>=60	0	0	0	1	0	0	1
TOT	1	0	0	0	2	1	4	TOT	36	25	0	196	187	1	445	TOT	3	6	0	29	37	0	75

	>1 YEAR LEVEL 4								>1 YEAR LEVEL 5								LIFE								DEATH						
AGE	BF	WF	OF	BM	WM	OM	TOT	AGE	BF	WF	OF	BM	WM	OM	TOT	AGE	BF	WF	OF	BM	WM	OM	TOT	AGE	BF	WF	OF	BM	WM	OM	TOT
<18	0	0	0	0	0	0	0	<18	0	0	0	0	0	0	0	<18	0	0	0	0	0	0	0	<18	0	0	0	0	0	0	0
18-24	3	6	0	10	11	0	30	18-24	0	0	0	5	1	0	6	18-24	0	0	0	0	0	0	0	18-24	0	0	0	0	0	0	0
25-29	2	2	0	6	9	0	19	25-29	0	0	0	3	1	0	4	25-29	0	0	0	0	0	0	0	25-29	0	0	0	0	0	0	0
30-34	0	3	0	6	4	0	13	30-34	0	0	0	1	0	0	1	30-34	0	0	0	0	1	0	1	30-34	0	0	0	0	0	0	0
35-39	1	1	0	4	4	0	10	35-39	0	0	0	0	3	0	3	35-39	0	0	0	0	0	0	0	35-39	0	0	0	0	0	0	0
40-44	2	1	0	2	1	0	6	40-44	0	0	0	1	0	0	1	40-44	0	0	0	0	0	0	0	40-44	0	0	0	0	0	0	0
45-49	0	1	0	2	1	0	4	45-49	0	0	0	0	0	0	0	45-49	0	0	0	0	0	0	0	45-49	0	0	0	0	0	0	0
50-54	1	0	0	2	1	0	4	50-54	0	0	0	0	1	0	1	50-54	0	0	0	0	0	0	0	50-54	0	0	0	0	0	0	0
55-59	0	0	0	0	0	0	0	55-59	0	0	0	0	0	0	0	55-59	0	0	0	0	0	0	0	55-59	0	0	0	0	0	0	0
>=60	0	0	0	0	0	0	0	>=60	0	0	0	0	0	0	0	>=60	0	0	0	0	0	0	0	>=60	0	0	0	0	0	0	0
TOT	9	14	0	32	31	0	86	TOT	0	0	0	10	6	0	16	TOT	0	0	0	0	1	0	1	TOT	0	0	0	0	0	0	0

*** Level unknown for two sentences<=1 year: WM 18-24(1), BM 25-29(1).**

DOC SNAPSHOT POPULATION, YEAR: 2000 QUARTER 2
DEMOGRAPHICS BY RACE, GENDER, AGE, TERM, AND LEVEL
ABSC (98) AND ESCP (99)

ABSCONDERS AND ESCAPEES

	DETENTION								<=1 YEAR LEVEL 4								<=1 YEAR LEVEL 5						
AGE	BF	WF	OF	BM	WM	OM	TOT	AGE	BF	WF	OF	BM	WM	OM	TOT	AGE	BF	WF	OF	BM	WM	OM	TOT
<18	0	0	0	0	0	0	0	<18	0	0	0	0	0	0	0	<18	0	0	0	0	0	0	0
18-24	0	0	0	0	0	0	0	18-24	0	0	0	10	6	0	16	18-24	0	0	0	1	0	0	1
25-29	0	0	0	0	0	0	0	25-29	0	2	0	7	7	0	16	25-29	0	0	0	0	0	0	0
30-34	0	0	0	0	0	0	0	30-34	0	2	0	7	12	0	21	30-34	0	0	0	0	0	0	0
35-39	0	0	0	0	0	0	0	35-39	3	1	0	7	6	0	17	35-39	0	0	0	3	2	0	5
40-44	0	0	0	0	0	0	0	40-44	0	0	0	6	3	0	9	40-44	0	0	0	0	3	0	3
45-49	0	0	0	0	0	0	0	45-49	0	0	0	4	2	0	6	45-49	0	0	0	3	0	0	3
50-54	0	0	0	0	0	0	0	50-54	0	0	0	2	2	0	4	50-54	0	0	0	0	3	0	3
55-59	0	0	0	0	0	0	0	55-59	0	0	0	0	0	0	0	55-59	0	0	0	0	1	0	1
>=60	0	0	0	0	0	0	0	>=60	0	0	0	0	0	0	0	>=60	0	0	0	0	0	0	0
TOT	0	0	0	0	0	0	0	TOT	3	5	0	43	38	0	89	TOT	0	0	0	7	9	0	16

	>1 YEAR LEVEL 4								>1 YEAR LEVEL 5								LIFE								DEATH						
AGE	BF	WF	OF	BM	WM	OM	TOT	AGE	BF	WF	OF	BM	WM	OM	TOT	AGE	BF	WF	OF	BM	WM	OM	TOT	AGE	BF	WF	OF	BM	WM	OM	TOT
<18	0	0	0	0	0	0	0	<18	0	0	0	0	0	0	0	<18	0	0	0	0	0	0	0	<18	0	0	0	0	0	0	0
18-24	0	0	0	0	1	0	1	18-24	0	0	0	0	0	0	0	18-24	0	0	0	0	0	0	0	18-24	0	0	0	0	0	0	0
25-29	0	0	0	4	4	0	8	25-29	0	0	0	0	0	0	0	25-29	0	0	0	0	0	0	0	25-29	0	0	0	0	0	0	0
30-34	0	1	0	1	0	0	2	30-34	1	0	0	0	1	0	2	30-34	0	0	0	0	0	0	0	30-34	0	0	0	0	0	0	0
35-39	0	0	0	1	1	0	2	35-39	1	0	0	4	1	0	6	35-39	0	0	0	0	0	0	0	35-39	0	0	0	0	0	0	0
40-44	0	0	0	0	2	0	2	40-44	1	0	0	2	3	0	6	40-44	0	0	0	0	0	0	0	40-44	0	0	0	0	0	0	0
45-49	0	0	0	0	0	0	0	45-49	0	0	0	3	2	0	5	45-49	0	0	0	0	0	0	0	45-49	0	0	0	0	0	0	0
50-54	0	0	0	0	0	0	0	50-54	1	0	0	2	1	0	4	50-54	0	0	0	0	0	0	0	50-54	0	0	0	0	0	0	0
55-59	0	0	0	0	0	0	0	55-59	0	0	0	1	1	0	2	55-59	0	0	0	0	1	0	1	55-59	0	0	0	0	0	0	0
>=60	0	0	0	0	0	0	0	>=60	0	0	0	1	1	0	2	>=60	0	0	0	0	0	0	0	>=60	0	0	0	0	0	0	0
TOT	0	1	0	6	8	0	15	TOT	4	0	0	13	10	0	27	TOT	0	0	0	0	1	0	1	TOT	0	0	0	0	0	0	0

DOC SNAPSHOT POPULATION, YEAR: 2000 QUARTER 3
DEMOGRAPHICS BY RACE, GENDER, AGE, TERM, AND LEVEL
BWCI (01), DCC (02), SCI (03), GH (10), CCASE (33), WCF (09), PHWR (04), MCCC (05), SWRC (12), DSH (31), AND LH (32)

BAYLOR WOMEN'S CORRECTIONAL INSTITUTION, DELAWARE CORRECTIONAL CENTER, SUSSEX CORRECTIONAL INSTITUTION, GANDER HILL, COMPACT CASE WEBB CORRECTIONAL FACILITY, PLUMMER HOUSE WORK RELEASE, MORRIS COMMUNITY CORRECTION CENTER, SUSSEX WORK RELEASE CENTER, DELAWARE STATE HOSPITAL, AND LOCAL HOSPITALS

	DETENTION								<=1 YEAR LEVEL 4								<=1 YEAR LEVEL 5						
AGE	BF	WF	OF	BM	WM	OM	TOT	AGE	BF	WF	OF	BM	WM	OM	TOT	AGE	BF	WF	OF	BM	WM	OM	TOT
<18	0	0	0	3	1	0	4	<18	0	0	0	0	1	0	1	<18	1	0	0	0	2	0	3
18-24	25	8	0	220	105	0	358	18-24	6	9	0	95	65	0	175	18-24	11	13	0	126	57	0	207
25-29	8	4	1	104	50	0	167	25-29	7	9	0	62	36	0	114	25-29	16	6	1	66	46	1	136
30-34	14	8	0	100	61	0	183	30-34	8	9	0	59	27	0	103	30-34	3	5	0	56	48	0	112
35-39	28	8	0	117	49	0	202	35-39	5	8	0	63	30	0	106	35-39	9	11	0	50	57	0	127
40-44	14	5	0	61	48	0	128	40-44	9	4	0	32	29	0	74	40-44	7	6	0	38	35	0	86
45-49	3	2	0	30	25	0	60	45-49	1	1	0	18	8	0	28	45-49	2	3	0	19	21	0	45
50-54	1	0	0	16	10	0	27	50-54	1	0	0	8	6	0	15	50-54	0	2	0	6	15	0	23
55-59	2	0	0	4	2	0	8	55-59	1	0	0	4	1	0	6	55-59	0	0	0	2	4	0	6
>=60	2	0	0	8	4	0	14	>=60	0	0	0	0	2	0	2	>=60	0	0	0	2	4	0	6
TOT	97	35	1	663	355	0	1151	TOT	38	40	0	341	205	0	624	TOT	49	46	1	365	289	1	751

	>1 YEAR LEVEL 4								>1 YEAR LEVEL 5								LIFE								DEATH						
AGE	BF	WF	OF	BM	WM	OM	TOT	AGE	BF	WF	OF	BM	WM	OM	TOT	AGE	BF	WF	OF	BM	WM	OM	TOT	AGE	BF	WF	OF	BM	WM	OM	TOT
<18	0	0	0	0	0	0	0	<18	0	0	0	10	2	0	12	<18	0	0	0	0	0	0	0	<18	0	0	0	0	0	0	0
18-24	3	2	0	42	19	0	66	18-24	14	11	0	494	217	1	737	18-24	0	0	0	6	2	0	8	18-24	0	0	0	1	1	0	2
25-29	5	3	0	19	19	0	46	25-29	23	10	0	382	148	1	564	25-29	0	0	0	15	6	0	21	25-29	0	0	0	5	1	0	6
30-34	5	2	0	25	14	0	46	30-34	25	11	0	367	156	0	559	30-34	0	1	0	26	26	0	53	30-34	0	0	0	0	2	0	2
35-39	4	3	0	24	15	0	46	35-39	20	12	0	308	154	0	494	35-39	1	0	0	65	41	0	107	35-39	0	0	0	3	1	0	4
40-44	4	4	0	12	3	0	23	40-44	14	5	0	216	144	0	379	40-44	1	0	0	68	41	0	110	40-44	0	0	0	1	1	0	2
45-49	0	2	0	7	2	0	11	45-49	7	4	0	111	74	0	196	45-49	1	1	1	40	38	0	81	45-49	0	0	0	0	1	0	1
50-54	1	2	0	3	4	0	10	50-54	2	1	0	55	39	0	97	50-54	0	2	0	24	18	0	44	50-54	0	0	0	0	1	0	1
55-59	0	0	0	1	0	0	1	55-59	2	0	0	9	19	0	30	55-59	0	0	0	19	11	0	30	55-59	0	0	0	0	0	0	0
>=60	0	0	0	0	0	0	0	>=60	0	0	0	15	21	0	36	>=60	0	2	0	11	14	1	28	>=60	0	0	0	0	0	0	0
TOT	22	18	0	133	76	0	249	TOT	107	54	0	1967	974	2	3104	TOT	3	6	1	274	197	1	482	TOT	0	0	0	10	8	0	18

DOC SNAPSHOT POPULATION, YEAR: 2000 QUARTER 3
DEMOGRAPHICS BY RACE, GENDER, AGE, TERM, AND LEVEL
NCSCU (14), KCSCU (15), SCSCU (16), AOD (34), AND WKND (38)

NEW CASTLE COUNTY SUPERVISED CUSTODY AND HOME CONFINEMENT, KENT COUNTY SUPERVISED CUSTODY AND HOME CONFINEMENT, SUSSEX COUNTY SUPERVISED CUSTODY AND HOME CONFINEMENT, AGREEMENT ON DETAINER, AND WEEKENDERS

	DETENTION								<=1 YEAR LEVEL 4								<=1 YEAR LEVEL 5						
AGE	BF	WF	OF	BM	WM	OM	TOT	AGE	BF	WF	OF	BM	WM	OM	TOT	AGE	BF	WF	OF	BM	WM	OM	TOT
<18	0	0	0	0	0	0	0	<18	0	0	0	0	1	0	1	<18	0	0	0	0	0	0	0
18-24	1	0	0	0	0	0	1	18-24	10	9	0	66	68	0	153	18-24	2	0	0	1	9	0	12
25-29	0	0	0	1	2	0	3	25-29	6	2	0	31	21	0	60	25-29	1	0	0	7	6	0	14
30-34	0	0	0	1	0	1	2	30-34	9	2	0	28	25	0	64	30-34	1	1	0	7	11	0	20
35-39	0	0	0	0	0	0	0	35-39	8	10	0	24	27	0	69	35-39	2	3	0	8	8	0	21
40-44	1	0	0	0	0	0	1	40-44	3	5	0	23	12	0	43	40-44	0	2	0	4	4	0	10
45-49	0	0	0	0	1	0	1	45-49	2	2	0	5	11	0	20	45-49	0	0	0	3	0	0	3
50-54	0	0	0	0	0	0	0	50-54	0	1	0	6	1	0	8	50-54	0	0	0	2	1	0	3
55-59	0	0	0	0	0	0	0	55-59	1	0	0	2	2	0	5	55-59	1	1	0	1	1	0	4
>=60	0	0	0	0	0	0	0	>=60	1	0	0	0	2	0	3	>=60	0	1	0	0	1	0	2
TOT	2	0	0	2	3	1	8	TOT	40	31	0	185	170	0	426	TOT	7	8	0	33	41	0	89

	>1 YEAR LEVEL 4								>1 YEAR LEVEL 5								LIFE								DEATH						
AGE	BF	WF	OF	BM	WM	OM	TOT	AGE	BF	WF	OF	BM	WM	OM	TOT	AGE	BF	WF	OF	BM	WM	OM	TOT	AGE	BF	WF	OF	BM	WM	OM	TOT
<18	0	0	0	0	0	0	0	<18	0	0	0	0	0	0	0	<18	0	0	0	0	0	0	0	<18	0	0	0	0	0	0	0
18-24	0	4	0	10	11	0	25	18-24	0	0	0	3	0	0	3	18-24	0	0	0	0	0	0	0	18-24	0	0	0	0	0	0	0
25-29	2	1	0	4	6	0	13	25-29	0	0	0	5	3	0	8	25-29	0	0	0	0	0	0	0	25-29	0	0	0	0	0	0	0
30-34	1	3	0	2	4	0	10	30-34	0	0	0	1	0	0	1	30-34	0	0	0	0	0	0	0	30-34	0	0	0	0	0	0	0
35-39	0	0	0	4	2	0	6	35-39	0	0	0	0	1	0	1	35-39	0	0	0	0	1	0	1	35-39	0	0	0	0	0	0	0
40-44	0	1	0	5	3	0	9	40-44	0	0	0	0	1	0	1	40-44	0	0	0	0	0	0	0	40-44	0	0	0	0	0	0	0
45-49	0	2	0	2	2	0	6	45-49	0	0	0	1	0	0	1	45-49	0	0	0	0	0	0	0	45-49	0	0	0	0	0	0	0
50-54	1	0	0	1	0	0	2	50-54	0	0	0	0	1	0	1	50-54	0	0	0	0	0	0	0	50-54	0	0	0	0	0	0	0
55-59	1	0	0	0	0	0	1	55-59	0	0	0	1	0	0	1	55-59	0	0	0	0	0	0	0	55-59	0	0	0	0	0	0	0
>=60	0	0	0	0	0	0	0	>=60	0	0	0	0	0	0	0	>=60	0	0	0	0	0	0	0	>=60	0	0	0	0	0	0	0
TOT	5	11	0	28	28	0	72	TOT	0	0	0	11	6	0	17	TOT	0	0	0	0	1	0	1	TOT	0	0	0	0	0	0	0

*** Level unknown for three sentences<=1 year: BM 30-34(1), BM 45-49(1), WM 18-24(1).**

DOC SNAPSHOT POPULATION, YEAR: 2000 QUARTER 3
DEMOGRAPHICS BY RACE, GENDER, AGE, TERM, AND LEVEL
ABSC (98) AND ESCP (99)

ABSCONDERS AND ESCAPEES

	DETENTION								<=1 YEAR LEVEL 4								<=1 YEAR LEVEL 5						
AGE	BF	WF	OF	BM	WM	OM	TOT	AGE	BF	WF	OF	BM	WM	OM	TOT	AGE	BF	WF	OF	BM	WM	OM	TOT
<18	0	0	0	0	0	0	0	<18	0	0	0	0	0	0	0	<18	0	0	0	0	0	0	0
18-24	0	0	0	0	0	0	0	18-24	1	0	0	7	4	0	12	18-24	0	0	0	0	0	0	0
25-29	0	0	0	0	0	0	0	25-29	0	1	0	8	6	0	15	25-29	0	0	0	0	1	0	1
30-34	0	0	0	0	0	0	0	30-34	0	1	0	6	8	0	15	30-34	0	0	0	0	0	0	0
35-39	0	0	0	0	0	0	0	35-39	2	2	0	8	7	0	19	35-39	0	0	0	3	2	0	5
40-44	0	0	0	0	0	0	0	40-44	0	1	0	5	3	0	9	40-44	0	0	0	1	3	0	4
45-49	0	0	0	0	0	0	0	45-49	0	0	0	2	2	0	4	45-49	0	0	0	3	0	0	3
50-54	0	0	0	0	0	0	0	50-54	0	0	0	2	2	0	4	50-54	0	0	0	0	3	0	3
55-59	0	0	0	0	0	0	0	55-59	0	0	0	0	0	0	0	55-59	0	0	0	0	0	0	0
>=60	0	0	0	0	0	0	0	>=60	0	0	0	0	0	0	0	>=60	0	0	0	0	0	0	0
TOT	0	0	0	0	0	0	0	TOT	3	5	0	38	32	0	78	TOT	0	0	0	7	9	0	16

	>1 YEAR LEVEL 4								>1 YEAR LEVEL 5								LIFE								DEATH						
AGE	BF	WF	OF	BM	WM	OM	TOT	AGE	BF	WF	OF	BM	WM	OM	TOT	AGE	BF	WF	OF	BM	WM	OM	TOT	AGE	BF	WF	OF	BM	WM	OM	TOT
<18	0	0	0	0	0	0	0	<18	0	0	0	0	0	0	0	<18	0	0	0	0	0	0	0	<18	0	0	0	0	0	0	0
18-24	0	2	0	0	1	0	3	18-24	0	0	0	0	0	0	0	18-24	0	0	0	0	0	0	0	18-24	0	0	0	0	0	0	0
25-29	0	0	0	3	3	0	6	25-29	0	0	0	0	0	0	0	25-29	0	0	0	0	0	0	0	25-29	0	0	0	0	0	0	0
30-34	0	2	0	2	1	0	5	30-34	1	0	0	0	1	0	2	30-34	0	0	0	0	0	0	0	30-34	0	0	0	0	0	0	0
35-39	1	0	0	1	1	0	3	35-39	1	0	0	4	0	0	5	35-39	0	0	0	0	0	0	0	35-39	0	0	0	0	0	0	0
40-44	0	0	0	0	2	0	2	40-44	1	0	0	1	4	0	6	40-44	0	0	0	0	0	0	0	40-44	0	0	0	0	0	0	0
45-49	0	0	0	0	0	0	0	45-49	0	0	0	4	2	0	6	45-49	0	0	0	0	0	0	0	45-49	0	0	0	0	0	0	0
50-54	0	0	0	0	0	0	0	50-54	1	0	0	2	1	0	4	50-54	0	0	0	0	0	0	0	50-54	0	0	0	0	0	0	0
55-59	0	0	0	0	0	0	0	55-59	0	0	0	1	1	0	2	55-59	0	0	0	0	1	0	1	55-59	0	0	0	0	0	0	0
>=60	0	0	0	0	0	0	0	>=60	0	0	0	1	1	0	2	>=60	0	0	0	0	0	0	0	>=60	0	0	0	0	0	0	0
TOT	1	4	0	6	8	0	19	TOT	4	0	0	13	10	0	27	TOT	0	0	0	0	1	0	1	TOT	0	0	0	0	0	0	0

DOC SNAPSHOT POPULATION, YEAR: 2000 QUARTER 4
DEMOGRAPHICS BY RACE, GENDER, AGE, TERM, AND LEVEL
BWCI (01), DCC (02), SCI (03), GH (10), CCASE (33), WCF (09), PHWR (04), MCCC (05), SWRC (12), DSH (31), AND LH (32)

BAYLOR WOMEN'S CORRECTIONAL INSTITUTION, DELAWARE CORRECTIONAL CENTER, SUSSEX CORRECTIONAL INSTITUTION, GANDER HILL, COMPACT CASE WEBB CORRECTIONAL FACILITY, PLUMMER HOUSE WORK RELEASE, MORRIS COMMUNITY CORRECTION CENTER, SUSSEX WORK RELEASE CENTER, DELAWARE STATE HOSPITAL, AND LOCAL HOSPITALS

	DETENTION								<=1 YEAR LEVEL 4								<=1 YEAR LEVEL 5						
AGE	BF	WF	OF	BM	WM	OM	TOT	AGE	BF	WF	OF	BM	WM	OM	TOT	AGE	BF	WF	OF	BM	WM	OM	TOT
<18	0	0	0	4	1	0	5	<18	0	0	0	0	1	0	1	<18	0	0	0	1	0	0	1
18-24	15	9	0	180	115	0	319	18-24	7	7	0	86	61	0	161	18-24	9	6	0	135	60	0	210
25-29	9	2	0	95	47	0	153	25-29	6	4	0	42	37	0	89	25-29	11	4	1	47	31	0	94
30-34	14	5	0	91	51	0	161	30-34	12	11	0	52	23	0	98	30-34	6	4	0	60	35	0	105
35-39	15	6	0	93	44	0	158	35-39	13	9	0	55	28	0	105	35-39	4	7	0	55	37	0	103
40-44	8	8	0	57	41	0	114	40-44	11	6	0	38	34	0	89	40-44	5	5	0	38	33	0	81
45-49	5	2	0	32	30	0	69	45-49	1	1	0	17	13	0	32	45-49	4	1	0	13	15	0	33
50-54	0	1	0	20	12	0	33	50-54	0	1	0	7	3	0	11	50-54	1	1	0	8	14	0	24
55-59	1	0	0	4	6	0	11	55-59	2	0	0	5	1	0	8	55-59	0	0	0	4	4	0	8
>=60	2	0	0	5	4	0	11	>=60	0	0	0	1	2	0	3	>=60	0	0	0	2	3	0	5
TOT	69	33	0	581	351	0	1034	TOT	52	39	0	303	203	0	597	TOT	40	28	1	363	232	0	664

	>1 YEAR LEVEL 4								>1 YEAR LEVEL 5								LIFE								DEATH						
AGE	BF	WF	OF	BM	WM	OM	TOT	AGE	BF	WF	OF	BM	WM	OM	TOT	AGE	BF	WF	OF	BM	WM	OM	TOT	AGE	BF	WF	OF	BM	WM	OM	TOT
<18	0	0	0	0	0	0	0	<18	0	0	0	10	2	0	12	<18	0	0	0	0	0	0	0	<18	0	0	0	0	0	0	0
18-24	2	3	0	35	17	0	57	18-24	16	12	0	478	214	1	721	18-24	0	0	0	7	2	0	9	18-24	0	0	0	1	1	0	2
25-29	7	3	0	22	19	0	51	25-29	19	9	0	389	145	0	562	25-29	0	0	0	13	6	0	19	25-29	0	0	0	5	1	0	6
30-34	8	4	0	22	11	0	45	30-34	27	11	0	357	150	1	546	30-34	0	1	0	26	24	0	51	30-34	0	0	0	0	2	0	2
35-39	6	0	0	18	11	0	35	35-39	22	12	0	309	162	0	505	35-39	1	0	0	66	41	0	108	35-39	0	0	0	2	1	0	3
40-44	4	4	0	12	8	0	28	40-44	17	6	0	231	131	0	385	40-44	1	0	0	66	41	0	108	40-44	0	0	0	1	0	0	1
45-49	0	1	0	10	1	0	12	45-49	7	4	0	101	79	0	191	45-49	1	1	1	41	39	0	83	45-49	0	0	0	0	2	0	2
50-54	0	1	0	0	1	0	2	50-54	2	1	0	53	38	0	94	50-54	0	1	0	24	19	0	44	50-54	0	0	0	0	1	0	1
55-59	0	0	0	1	0	0	1	55-59	1	0	0	12	18	0	31	55-59	0	1	0	20	13	0	34	55-59	0	0	0	0	0	0	0
>=60	0	0	0	0	0	0	0	>=60	0	0	0	16	19	0	35	>=60	0	2	0	11	14	1	28	>=60	0	0	0	0	0	0	0
TOT	27	16	0	120	68	0	231	TOT	111	55	0	1956	958	2	3082	TOT	3	6	1	274	199	1	484	TOT	0	0	0	9	8	0	17

DOC SNAPSHOT POPULATION, YEAR: 2000 QUARTER 4
DEMOGRAPHICS BY RACE, GENDER, AGE, TERM, AND LEVEL
NCSCU (14), KCSCU (15), SCSCU (16), AOD (34), AND WKND (38)

NEW CASTLE COUNTY SUPERVISED CUSTODY AND HOME CONFINEMENT, KENT COUNTY SUPERVISED CUSTODY AND HOME CONFINEMENT, SUSSEX COUNTY SUPERVISED CUSTODY AND HOME CONFINEMENT, AGREEMENT ON DETAINER, AND WEEKENDERS

	DETENTION								<=1 YEAR LEVEL 4								<=1 YEAR LEVEL 5						
AGE	BF	WF	OF	BM	WM	OM	TOT	AGE	BF	WF	OF	BM	WM	OM	TOT	AGE	BF	WF	OF	BM	WM	OM	TOT
<18	0	0	0	0	0	0	0	<18	1	0	0	0	1	0	2	<18	0	0	0	0	0	0	0
18-24	1	0	0	3	0	0	4	18-24	17	8	0	61	61	0	147	18-24	1	0	0	5	11	0	17
25-29	0	0	0	0	2	0	2	25-29	5	4	0	37	23	0	69	25-29	2	0	0	10	8	0	20
30-34	0	0	0	1	0	1	2	30-34	7	8	0	38	30	0	83	30-34	0	1	0	7	6	0	14
35-39	0	0	0	0	0	0	0	35-39	8	7	0	31	29	0	75	35-39	0	1	0	13	14	0	28
40-44	0	0	0	0	0	0	0	40-44	5	4	0	23	17	0	49	40-44	1	1	0	6	5	0	13
45-49	0	0	0	0	0	0	0	45-49	3	4	0	7	12	0	26	45-49	1	1	0	3	2	0	7
50-54	0	0	0	0	0	0	0	50-54	1	0	0	8	2	0	11	50-54	0	0	0	1	5	0	6
55-59	0	0	0	0	0	0	0	55-59	0	0	0	2	3	0	5	55-59	0	0	0	0	3	0	3
>=60	0	0	0	0	0	0	0	>=60	0	0	0	0	3	0	3	>=60	0	0	0	1	0	0	1
TOT	1	0	0	4	2	1	8	TOT	47	35	0	207	181	0	470	TOT	5	4	0	46	54	0	109

	>1 YEAR LEVEL 4								>1 YEAR LEVEL 5								LIFE								DEATH						
AGE	BF	WF	OF	BM	WM	OM	TOT	AGE	BF	WF	OF	BM	WM	OM	TOT	AGE	BF	WF	OF	BM	WM	OM	TOT	AGE	BF	WF	OF	BM	WM	OM	TOT
<18	0	0	0	0	1	0	1	<18	0	0	0	0	0	0	0	<18	0	0	0	0	0	0	0	<18	0	0	0	0	0	0	0
18-24	0	4	0	11	15	0	30	18-24	0	0	0	2	3	0	5	18-24	0	0	0	0	0	0	0	18-24	0	0	0	0	0	0	0
25-29	2	3	0	7	8	0	20	25-29	0	0	0	5	3	0	8	25-29	0	0	0	0	0	0	0	25-29	0	0	0	0	0	0	0
30-34	2	2	0	6	6	0	16	30-34	0	0	0	0	0	0	0	30-34	0	0	0	0	0	0	0	30-34	0	0	0	0	0	0	0
35-39	0	2	0	5	2	0	9	35-39	0	0	0	1	1	0	2	35-39	0	0	0	0	1	0	1	35-39	0	0	0	0	0	0	0
40-44	0	1	0	3	4	0	8	40-44	0	0	0	0	2	0	2	40-44	0	0	0	0	0	0	0	40-44	0	0	0	0	0	0	0
45-49	0	2	0	2	0	0	4	45-49	0	0	0	1	1	0	2	45-49	0	0	0	0	0	0	0	45-49	0	0	0	0	0	0	0
50-54	0	0	0	0	1	0	1	50-54	0	0	0	0	1	0	1	50-54	0	0	0	0	0	0	0	50-54	0	0	0	0	0	0	0
55-59	0	0	0	0	0	0	0	55-59	0	0	0	0	0	0	0	55-59	0	0	0	0	0	0	0	55-59	0	0	0	0	0	0	0
>=60	1	0	0	0	0	0	1	>=60	0	0	0	0	0	0	0	>=60	0	0	0	0	0	0	0	>=60	0	0	0	0	0	0	0
TOT	5	14	0	34	37	0	90	TOT	0	0	0	9	11	0	20	TOT	0	0	0	0	1	0	1	TOT	0	0	0	0	0	0	0

*** Level unknown for two sentences<=1 year: BM 45-49(1), WM 18-24(1).**

DOC SNAPSHOT POPULATION, YEAR: 2000 QUARTER 4
DEMOGRAPHICS BY RACE, GENDER, AGE, TERM, AND LEVEL
ABSC (98) AND ESCP (99)

ABSCONDERS AND ESCAPEES

	DETENTION								<=1 YEAR LEVEL 4								<=1 YEAR LEVEL 5						
AGE	BF	WF	OF	BM	WM	OM	TOT	AGE	BF	WF	OF	BM	WM	OM	TOT	AGE	BF	WF	OF	BM	WM	OM	TOT
<18	0	0	0	0	0	0	0	<18	0	0	0	0	0	0	0	<18	0	0	0	0	0	0	0
18-24	0	0	0	0	0	0	0	18-24	0	0	0	7	4	0	11	18-24	0	0	0	0	0	0	0
25-29	0	0	0	0	0	0	0	25-29	0	1	0	6	5	0	12	25-29	0	0	0	0	1	0	1
30-34	0	0	0	0	0	0	0	30-34	0	1	0	6	9	0	16	30-34	0	0	0	0	0	0	0
35-39	0	0	0	0	0	0	0	35-39	2	1	0	6	7	0	16	35-39	0	0	0	2	2	0	4
40-44	0	0	0	0	0	0	0	40-44	0	0	0	5	3	0	8	40-44	0	0	0	0	3	0	3
45-49	0	0	0	0	0	0	0	45-49	0	0	0	1	2	0	3	45-49	0	0	0	3	0	0	3
50-54	0	0	0	0	0	0	0	50-54	0	0	0	2	3	0	5	50-54	0	0	0	0	2	0	2
55-59	0	0	0	0	0	0	0	55-59	0	0	0	0	0	0	0	55-59	0	0	0	0	1	0	1
>=60	0	0	0	0	0	0	0	>=60	0	0	0	0	0	0	0	>=60	0	0	0	0	0	0	0
TOT	0	0	0	0	0	0	0	TOT	2	3	0	33	33	0	71	TOT	0	0	0	5	9	0	14

	>1 YEAR LEVEL 4								>1 YEAR LEVEL 5								LIFE								DEATH						
AGE	BF	WF	OF	BM	WM	OM	TOT	AGE	BF	WF	OF	BM	WM	OM	TOT	AGE	BF	WF	OF	BM	WM	OM	TOT	AGE	BF	WF	OF	BM	WM	OM	TOT
<18	0	0	0	0	0	0	0	<18	0	0	0	0	0	0	0	<18	0	0	0	0	0	0	0	<18	0	0	0	0	0	0	0
18-24	0	1	0	0	1	0	2	18-24	0	0	0	0	0	0	0	18-24	0	0	0	0	0	0	0	18-24	0	0	0	0	0	0	0
25-29	0	0	0	1	2	0	3	25-29	0	0	0	0	0	0	0	25-29	0	0	0	0	0	0	0	25-29	0	0	0	0	0	0	0
30-34	0	1	0	4	1	0	6	30-34	1	0	0	0	1	0	2	30-34	0	0	0	0	0	0	0	30-34	0	0	0	0	0	0	0
35-39	1	1	0	1	0	0	3	35-39	1	0	0	4	0	0	5	35-39	0	0	0	0	0	0	0	35-39	0	0	0	0	0	0	0
40-44	0	0	0	0	3	0	3	40-44	1	0	0	1	4	0	6	40-44	0	0	0	0	0	0	0	40-44	0	0	0	0	0	0	0
45-49	0	0	0	0	0	0	0	45-49	0	0	0	4	2	0	6	45-49	0	0	0	0	0	0	0	45-49	0	0	0	0	0	0	0
50-54	0	0	0	0	0	0	0	50-54	1	0	0	2	1	0	4	50-54	0	0	0	0	0	0	0	50-54	0	0	0	0	0	0	0
55-59	0	0	0	0	0	0	0	55-59	0	0	0	1	1	0	2	55-59	0	0	0	0	0	0	0	55-59	0	0	0	0	0	0	0
>=60	0	0	0	0	0	0	0	>=60	0	0	0	1	1	0	2	>=60	0	0	0	0	0	0	0	>=60	0	0	0	0	0	0	0
TOT	1	3	0	6	7	0	17	TOT	4	0	0	13	10	0	27	TOT	0	0	0	0	0	0	0	TOT	0	0	0	0	0	0	0

Left Intentionally Blank

2000 DELAWARE DEPARTMENT OF CORRECTION INCARCERATION FACT BOOK DATA ISSUES AND TECHNICAL NOTES

DATA ISSUES AND TECHNICAL NOTES

The DOC mainframe data that is initially downloaded undergo a vast array of quality checks. This leads to a number of data issues that have to be addressed before the data can be analyzed and the data tables in this report can be created

STATUTES

The statute that is listed for each DOCID determines the crime code, or CRIM, that is used to generate the data in the tables. Certain statutes that are listed in the DOC mainframe data are problematic. Attempted statutes, for example, do not reveal what crime is being attempted. Thus, it is important to determine the actual attempted crime so that a crime code can be assigned to it. Otherwise, it will be coded as a miscellaneous crime. All but a handful of the attempted statutes were reconciled for this report.

Capias statutes, like attempted statutes, do not reveal the true nature of the crime committed. When a capias is issued for a person's arrest, the offense that the person committed causing the arrest should be listed on the capias. In 2000, a mass effort was made to research all of the capias statutes to identify the actual charge. Thousands of capias statutes that were corrected, and the remaining capias/contempt can be assumed to be failure to appear/pay, etc.

On occasion, lesser statutes are listed for offenses that are, in fact, more serious. This situation is identified when a record shows a severe sentence for a minor crime. For example, there may be a misdemeanor charge that has a life sentence associated with it in the mainframe data. The issue becomes identifying the lead charge instead of the associated lesser charges.

DATA FIELDS

Data fields that are not fully populated after the DOC data download pose problems. If a record has one essential field that is empty, it is not unusual to have other related fields that are also blank. When the sentence type field is empty, SAC investigates the history pertaining to the individual to determine if he or she was sentenced to jail or prison. The level field indicates whether the individual was placed in a Level IV or Level V sentence. When the sentence type field is empty, it is not uncommon for the level field to be empty, as well. Empty date fields such as date of sentencing, effective date of the sentence, maximum sentence release date, and good-time release dates, are also frequently blank when sentence type and level fields are blank. It is important to note that the proportion of the total number of records in the DOC case file that have a combination of the above mentioned blank fields is small relative to the size of the entire file. However, a small percentage of error given the large size of the file results in a large number of records with errors. SAC does, however, give time and attention to each record to try and determine the correct information for these records. Failure to attend to these problems would result in erroneous and misleading statistics.

The release date data field is problematic when it is empty and the calculated maximum date has past. When quality checks are conducted, these cases are frequently identified as supervised custody or weekender records. Offenders sentenced to weekender or staggered sentences typically enter and exit institutions more frequently than other offenders sentenced to similar lengths of time. This increased movement results in a larger number of records in the DOC location file that tracks internal transfers in the DOC system. On occasion, the final record does not get closed out, resulting in an empty release date for that record. When this happens, it makes it appear as though the person is still in a DOC institution or location, thus artificially inflating lengths of stay estimates and populations counts. This type of problem occurs most frequently in the non-BOP institutions or locations.

The admission method data field, which is a three-character field, in the 1999 case file is completely populated; however, there are cases where the admission code begins with an "X" in the first position. An "X" indicates that at the time of the data download the field was still waiting data entry. When an "X" admission method code is encountered, other fields pertaining to sentencing are also frequently empty (e.g., sentence type). SAC investigates these cases to determine the admission method. Not all "X" admission methods were able to be determined, thus an admission method code was assigned based on other information in the case file specific to the record. The code assignments allowed the records to be classified as either detained or sentenced admissions.

Transition between Levels

Offenders can be sentenced such that they flow from a Level V status to a Level IV status. A data issue can arise when an offender is "held at" Level V while awaiting space at a Level IV treatment or work release center or waiting for an electronic monitoring bracelet to become available. Sometimes, a Level V offender appears to be housed beyond his maximum release date, when in fact he has moved or "flowed down" to his or her Level IV sentence. An offender in this situation is awaiting space in a Level IV program while being housed in a Level V institution. This issue is important because in the snapshot population data tables there may be sentenced offenders being "held at" Level V for Level IV space availability. Thus, any management analysis will erroneously show that an offender is illegally imprisoned.

Initial Institutions

Capturing the initial institution was accomplished by using the location file that is created by downloading specific data fields from the DOC mainframe. For each sentenced admission, the offender's stay in a DOC institution or location is assigned a DOC identification number, or DOCID. The location file reveals the offender's movement (if any) through different institutions by way of internal transfers for each individual DOCID. For the records of

movement that did not have a release date, a standard “dummy” date was assigned. This allowed the location file records to be sorted by DOCID and release date for each movement (if any) for each DOCID. The location file, or child table, was then related to the case file, or parent table, which contains more specific information pertaining to each DOCID. With the tables related, a simple query populated a specific field in the case file with the initial institution for each DOCID. This change in how admissions to institutions are reported is valuable because the first institution in which sentenced offenders are placed can be identified.

COOPERATION WITH DOC

The Statistical Analysis Center would be remiss without mentioning the cooperation from representatives of the Department of Correction. On many occasions, it was necessary to clarify information, inquire about an offender’s status, etc. throughout the Fact Book process. DOC’s cooperation was integral in the completion of the 2000 Fact Book.